OCTOBER 24, 1959

The Blood-Horse

A WEEKLY MAGAZINE DEVOTED TO THE TURF

In This Issue

Mackle Brothers Of Elkcam Farms

ROYAL NATIVE Now a Divisional Leader.

LEXINGTON, KY., VOL. LXXVIII, NO. 17

Entered as second-class matter at the post office at Lexington, Ky.

20 Cents a Copy

$7.00 A YEAR

Every Claiborne Sire With Produ

o Race Has Sired Classic Winners

*AMBIORIX

Dark Bay, 1946, by Tourbillon—Lavendula, by Pharos

BOLD RULER

Dark Bay, 1954, by *Nasrullah—Miss Disco, by Discovery

*COURT MARTIAL

Chestnut, 1942, by Fair Trail—Instantaneous, by Hurry On

DARK STAR

Brown 1950, by *Royal Gem II—Isolde, by *Bull Dog

DEDICATE

Bay, 1952, by *Princequillo—Dini, by John P. Grier

DOUBLE JAY

Dark Brown, 1944, by Balladier—Broomshot, by Whisk Broom II

FLYING FURY

Dark Bay 1952, by *Nasrullah—Sicily, by Reaping Reward

HILL PRINCE

Bay, 1947, by *Princequillo—Hildene, by Bubbling Over

NADIR

Bay, 1955, by *Nasrullah—Gallita, by *Challenger II

NANTALLAH

Bay 1953, by *Nasrullah—Shimmer, by Flares

*PRINCEQUILLO

Bay, 1940, by Prince Rose—*Cosquilla, by Papyrus

TO MARKET

Chestnut 1948, by Market Wise—Pretty Does, by Johnstown

*TULYAR

Brown, 1949, by Tehran—Neocracy, by Nearco

*TURN-TO

Bay, 1951, by *Royal Charger—*Source Sucree, by Admiral Drake

For over three-quarters of a century

. . . a great record reflects its experience

A. B. Hancock, Jr., Paris, Ky., Phone 393

*MOONDUST II	Stardust	Hyperion	Gainsborough
			Selene
		Sister Stella	Friar Marcus
			Etoile
	*Mah Iran	*Bahram	Blandford
			Friar's Daughter
		Mah Mahal	Gainsborough
			Mumtaz Mahal

Already the Sire of a Champion!

In his brief stud career in Australia, *Moondust II sired the Champion 2-Year-Old Filly of her year, Cherete. Cherete was the highweight filly on the Free Handicap, and ranked with the leading colts. This year *Moondust II's first American crop reached the races, and five of his 2-year-olds have won to date. Three won in their very first starts, and these same three have performed well in stakes company. *Moondust II, himself, won stakes in England, and he is a half-brother to *Migoli, the sire of *Gallant Man. This is the most prolific sire family in the world today . . . from *Moondust II's first three dams and their daughters have descended such sires as *Nasrullah, *Royal Charger, *Mahmoud, and many others.

FEE $500 LIVE FOAL

(Property of a Syndicate)

Preston Madden

Hamburg Place **Winchester Pike** **Lexington, Ky.**

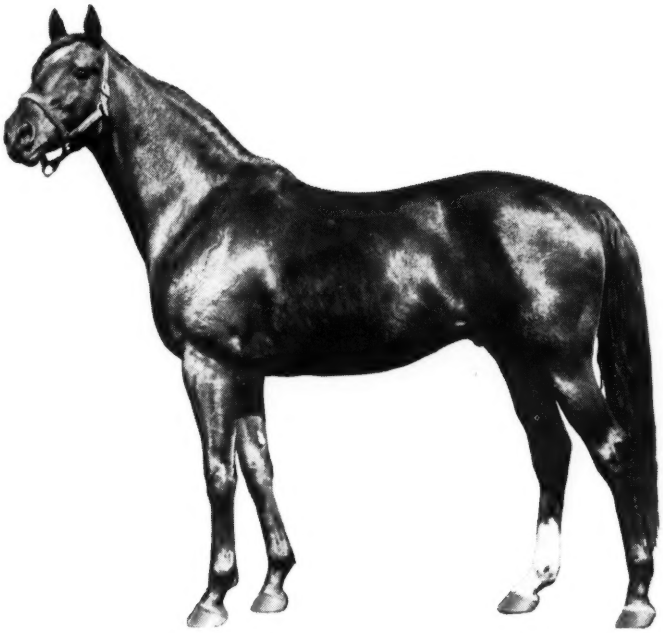

MOONDUST II

PRIMATE

24 winners from first two crops

. . . at such tracks as Saratoga, Belmont, Jamaica, Hialeah, Detroit, Fair Grounds, Churchill Downs, etc., from 2 to 9 furlongs

Fee $1,000 Live Foal

*PRIMATE, dk. ch., 1949, by Some Chance—Edified, by *Jacopo*

Property of Starmount Stable

CARTER THORNTON

Threave Main Stud

Hutchinson Pike
Phone 1508
Paris, Kentucky

REMEMBER!

The Estate of Henry H. Knight Dispersal

Tuesday Afternoon, October 27

at Keeneland

Stallions

***Big Dipper II**
Ch. h., 1948, by Signal Light—Huntress, by Foxhunter
HIP NO. 979

***Cosmic Bomb**
Dk. b. h., 1944, by *Pharamond II—Banish Fear, by Blue Larkspur
HIP NO. 980

***Djeddah**
Ch. h., 1945, by Djebel—Djezima, by Asterus
HIP NO. 981

Broodmares

Thirty-three broodmares including Miss Kimo (in foal), stakes winner of $184,410; a full sister to Mahmoudess (in foal); a half-sister to Spartan Valor (in foal); a half-sister to Alex Barth (in foal); the dam of stakes winner Splendored (in foal); a half-sister to By Jimminy and Bless Me (in foal); a half-sister to Cerise Reine (in foal); the dam of stakes winner Tremere (in foal); a daughter of Miss Bunting (in foal); a half-sister to Piet (in foal); and many other outstanding broodmares in foal to top studs.

Weanlings

Twenty-three weanlings including a half-sister to stakes winner Valdina Alpha; a half-brother to Spartan Valor; a half-sister to Princess Pat Stakes winner Splendored; a half-sister to Nirgal Lad; a *Nirgal filly out of Miss Kimo; and other nice youngsters by such sires as War Admiral, *Djeddah, *Priam II, Cosmic Bomb, *Royal Serenade, Super Devil, Nail, *Turn-to, Sailor, etc.

THE ESTATE OF HENRY H. KNIGHT

C. V. Whitney Stallions for 1960

COUNTERPOINT

Ch., 1948, by Count Fleet—Jabot, by *Sickle

Classic winner and Horse-of-the-Year, 1951. Sire of the stakes performers Snow White (National Stallion Stakes), Defilade, Harmonizing, Point Count, and Counterate, in his first three crops.

FEE $1,000 LIVE FOAL

FISHERMAN

Br., 1951, by Phalanx—Crawfish, by Halcyon

Stakes winner of $430,050, and ranked high on the year-end handicaps for four consecutive years. Won such stakes as the Champagne Stakes, Travers Stakes, Washington, D. C. International and many others. His first crop are now yearlings.

FEE $500 LIVE FOAL

MOUNT MARCY

Ch., 1945, by *Mahmoud—Maud Muller, by Pennant

Stakes winner of 17 races and $152,110, and out of stakes winner Maud Muller, also dam of stakes winners The Darb, Chic Maud, Plucky Maud, and Monsoon. Sire of stakes winner Hit the Trail and stakes placed Con's Boy, Buck Marcy, Crown, Marcy Belle, Countess Marcy, Andromaca, Golden One, etc.

FEE $500 LIVE FOAL

PHALANX

B., 1944, by Pilate—Jacola, by *Jacopo

Stakes winner at 2, 3, and 4, at all distances, of $409,235. Sire of Fisherman ($430,050), Career Boy (Champion 2-Year-Old), and of stakes winners Infantry, Oil Rich, Strong Boy, The Searcher, My Night Out, Paragon, Black Coyote, Little Wolf, in his first six crops.

(Property of Elmendorf Farm and C. V. Whitney)

FEE $1,000 LIVE FOAL

C. V. WHITNEY

P. O. BOX 890, PARIS PIKE, LEXINGTON, KY. PHONE 4-4629

THE

BIG NIGHT

For

BROODMARES

and

WEANLINGS

TUESDAY OCT. 27

7:30 P. M.

AT

Keeneland

See These Mares and Weanlings at Keeneland Monday & Tuesday

NOTE

My horses were kept at Almahurst Farm under Mr. Henry Knight's management, and now are being sold due to his death.

27 BROODMARES 23 IN FOAL

Dams of Stakes Winners, Young Mares, Older Mares, Mares by *Blenheim II, *Bull Dog, *Sir Gallahad III, Discovery, Roman, *Bahram, and others of note

21 WEANLINGS

Out of Superior, Producing Mares

Their Sires are *Arctic Prince, War Admiral, Nail, *Nirgal, Cosmic Bomb, *Priam II, *Djeddah, *Big Dipper II.

ALL TO BE SOLD BY

MURRAY D. LINCOLN

SEE
Breeding Sale Catalog No. 1 Hips 1006 Through 1053

for details on all mares and weanlings, or consult last week's Blood-Horse for complete listing. **Numerous wins by the produce of these broodmares have been scored since the catalog was published.** One of many examples of this: In the catalog (Hip 1034) Saber Dancer's 2-year-old, Sandy Dancer, is shown as placing. **She has won two races since catalog went to press.**

FOUR MARES

— *all with exceptional pedigrees* — *all in foal*

KEENELAND - MONDAY NIGHT - OCTOBER 26

#861
HAWAIKA
ch., 1951

Winner
in foal to
Volcanic

Polynesian
Pico Moud — *Mahmoud

Pico Moud, by *Mahmoud, is dam of winner and is out of winning Son-in-Law mare, dam of the stakes winner Piccolo.

#863
LOQUACIOUS
Dk. b., 1952

Winner,
in foal to
Count of
Honor

*Heliopolis
Boswell Lady — *Boswell

Boswell Lady won the Prairie State Stakes and $50,775; all her 4 foals are winners. Out of SW, dam of 2 stakes winners.

#862
LADY MILITANT
ch., 1953

In foal to
On
Trust

War Admiral
*Miliana — Victrix

*Miliana is dam of 5 winners and of the dam of Tranquil. Sister to SW *Avenger II and to dams of How, Cherokee Rose, Sequoia, and Toluene.

#864
SALAZA
Dk. b., 1947

Winner,
in foal to
Johns Joy

Pilate
Bourtai — Stimulus

Bourtai is dam of stakes winners Delta, Levee, Bayou, and Banta. Out of Alabama winner, dam of 3 stakes winners.

IRA DRYMON, Agent

Gallaher Farm, Russell Cave Pike, Lexington, Kentucky

*EL KHOBAR . . . *the fast one*

*EL KHOBAR, bay, 1952, by Gabador—Gay Abandon, by Theio (by Tetratema). Book full in 1958 and 1959.

*Ask the men who rode *El Khobar —*

"El Khobar is the fastest horse I've ridden in my time — [said famed Australian rider Neville Sellwood]. He has tremendous brilliance and can maintain a rate of 12 seconds to the furlong or better up to a mile. El Khobar is in the class of Swaps and Nashua.

El Khobar, I believe, and I say this with some reluctance, is greater at a mile than Kindergarten [said Larry Wiggins, another crack jockey from Down Under]. I wouldn't hesitate to put El Khobar among the world's six best horses. I've seen several of the greats of American racing — Seabiscuit, War Admiral, and Citation — El Khobar would bear comparison with that trio. I wouldn't say El Khobar was greater than Citation, but he wouldn't be far behind."

1960 Fee—$500 Live Foal

(Property of Woolf Fisher)

Hurstland Farm

Nuckols Brothers, Midway, Ky. Phone: Thornwall 6-3391

. . a good farm to know

new

AQUEDUCT

Final New York Stake Nominations to Close Monday, November 2nd

THE SPORT PAGE HANDICAP . . . . . $25,000 Added
To be run Wednesday, November 18 — Six Furlongs
(3-year-olds and up)

THE GALLANT FOX HANDICAP . . . . . $75,000 Added
To be run Saturday, November 21 — 1⅝ Miles
(3-year-olds and up)

THE FIRENZE HANDICAP . . . . . $25,000 Added
To be run Thursday, November 26 — 1⅛ Miles
(Fillies and Mares: 3-year-olds and up)

THE DISPLAY HANDICAP . . . . . $50,000 Added
To be run Saturday, November 28 — Two Miles
(3-year-olds and up)

THE QUEENS COUNTY HANDICAP . . . . . $25,000 Added
To be run Monday, November 30 — One Mile
(3-year-olds and up)

For Entry Blanks and Information Address:

THE NEW YORK RACING ASSOCIATION, INC.
P. O. Box 90 — Ozone Park, Jamaica 17, N. Y.

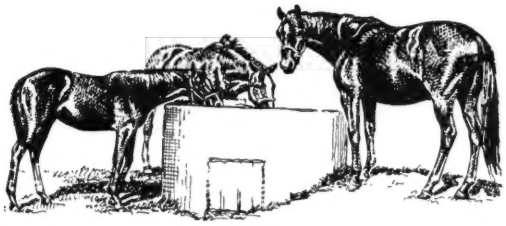

Broodmares in foal to Citation, I Will, *Hafiz, *Solar Slipper

WILL BE OFFERED FOR SALE BY PIN OAK FARM

at Keeneland Sales, Monday, October 26

IN FOAL TO CITATION

Pure Gold – No. 808

Ch., 1943, by *Blenheim II—*Faucille d'Or, by Sardanapale

Winner 3 races at 2, dam of winners Hill Street, Pure Speed, and Fleet Gold. Pure Gold is half-sister to the great race mare ELPIS (stakes winner of $241,675 and dam of stakes winner in France), to the stakes winner COUNT D'OR, and other winners including stakes sire Bleu d'Or.

IN FOAL TO I WILL

Fleet Ship – No. 805

B., 1949, by Count Fleet—Proximity, by Stimulus

A victim of bad luck, only one of her first four foals lived to race but she was the good winner Rapid Song, which placed in Belmont's Fashion Stakes. Fleet Ship is out of a good producing sister to Hug Again (dam of Sun Again, Fervent, etc.), and half-sister to Escutcheon (SW, dam of 3 SW, and of Bourtai), Emotion (SW, dam of High Strung), Heloise (dam of 7 SW), and two other stakes winners.

IN FOAL TO *HAFIZ

Flaming Arrow – No. 804

B., 1943, by War Admiral—Bridal Colors, by Black Toney

Her first eight foals have all won, including stakes winner Heel Flame. Flaming Arrow is half-sister to the crack stakes winner Relic (a leading sire in France) and to the dams of the stakes winners Best Doings, Big Mo, Sharbot, etc. Second dam produced five stakes winners including Miss Jemima and Blossom Time.

IN FOAL TO *SOLAR SLIPPER

Blaze Of Glory – No. 803

Ch., 1956, by *Priam II—Rome Burns, by Roman

This young mare is out of a producing sister to the stakes winner and outstanding sire I WILL. The second dam, Breathless, is sister to the English stakes winner Enfold and half-sister to Sierra, winner 17 races, placed in stakes. This is a great classic family in England and France.

IN FOAL TO *SOLAR SLIPPER

Namor – No. 807

Br., 1950, by Unbreakable—*Buckup, by Buchan

Half-sister to the great ROMAN and to the other stakes winners BUCKING and BOSS. Namor is also half-sister to the dams of Slam Bang, Blaze, Pintor, etc. She is out of the stakes winner *Buckup, a half-sister to the stakes winner Chanceview.

Light Note – No. 806

Br., 1952, by *Noor—Song Fest, by *Beau Pere

A young mare, Light Note is sister to the winner Marici and half-sister to Fair Song, winner of 10 races. She is out of Song Fest which placed in stakes and is a sister to stakes winner Gold Note and half-sister to stakes winner Singan. This is a great European classic family.

Rico Ropa – No. 809

Dk. b., 1950, by *Rico Monte—Pelisse, by *Pharamond II

Her two foals are the winners Kintla and Pax Vobiscum. Rico Ropa is sister to two winners and half-sister to stakes winners Pellicle, Welsh Guard, and to dams of stakes winners Manteau, Civet, Two Cent Stamp, etc.

PIN OAK FARM — Versailles, Kentucky

Thinking Cap

. . . A GREAT PERFORMANCE PEDIGREE

The most successful sires are those which were the successful race horses. Thinking Cap won stakes at 2, 3 and 4, and earned $208,415. His victories included the Pimlico Futurity, Travers Stakes, Lawrence Realization, Stymie and Merchants' and Citizens' Handicaps. Thinking Cap's lifetime racing index is 17.46 . . . this is the "successful sire" group. The combination of this performance and one of the great performance-pedigrees provide breeders with a high potential for success . . . but at a low fee. Thinking Cap's sire, Rosemont, sired such horses as Thinking Cap, Champion Bed o' Roses, Rich Tradition, etc., and has a lifetime sire index of 2.19 . . . to rank among the top five per cent of all sires! Thinking Cap's dam, the Oaks winner Camargo (by *Heliopolis), has a racing index of 7.50, and is a half-sister to four stakes winners (indexes 8.94, 7.83, 6.07, 1.08). From the second dam have descended many other top stakes winners including Sea Snack (15.63), Bicarb (6.54), The Pincher (9.06), Endine (40.00), Ricci Tavi (13.62), etc.

THINKING CAP
RACING INDEX: 17.46

ROSEMONT
SIRE INDEX: 2.19

CAMARGO
RACING INDEX: 7.50

SECOND DAM ALSO PRODUCED ALEXIS (6.07), MISS FERDINAND (8.94), IDLE MISS (7.83), GRANDDAM OF SEA SNACK (15.63, DAM OF ENDINE, 40.00, RICCI TAVI, 13.62), ETC.

*Thinking Cap, b., 1952, by Rosemont—Camargo, by *Heliopolis*

FEE $500 LIVE FOAL

(Property Christiana Stables)

MANCHESTER FARM

DUVAL A. HEADLEY

Rice Pike, Lexington, Kentucky

Telephones: 4-4775 or 4-4776

THE COVER HORSE

Royal Native, a 3-year-old chestnut filly by *Royal Charger out of Native Gal, by *Sir Gallahad III, was likely to be favored for Keeneland's Spinster Stakes, on Thursday, October 22. On Friday, October 16, at Keeneland, she won a 7-furlong tune-up, scoring easily over Lindaway and Natalie, and owner P. L. Grissom immediately made her a supplementary entry for the Spinster.

A half-sister to Billings, Royal Native was bred by the late Robert W. McIlvain. Grissom bought her in a dispersal at Keeneland in April, 1959, for $40,000. This year she has won the Monmouth Oaks and Pageant Handicap.

The Blood-Horse

Published weekly with an additional issue in January

Subscription Rates: United States and possessions, $7 a year; Canada, $8; other countries, $10. All subscriptions payable in advance.

Change in Address: Must reach *The Blood-Horse* office one week before publication date.

Advertising Rates: Complete rate card on application. Advertising copy deadline is Friday of the week preceding publication.

Address Communications to: The Blood-Horse, P. O. Box 1520, Lexington, Ky. Office; 216 East High Street. Telephone, 2-4920.

Entered as second-class matter June 30, 1928, at Post Office at Lexington, Ky., under act of March 3, 1879.

W. S. Welsh Printing Co.

Statistics in this publication relating to results of races in North America are compiled from *Daily Racing Form* Charts, by special arrangement with *Triangle Publications, Inc.,* the copyright owners of said charts. Reproduction prohibited.

The Blood-Horse is published by the American Thoroughbred Breeders Association, Inc.

A. B. HANCOCK JR., president; WILLIAM DU PONT JR., chairman of the board; L. L. HAGGIN II, vice president; CLARKSON BEARD, treasurer; GAYLE A. MOHNEY, secretary; ALEX BOWER, field secretary; J. A. ESTES, research director.

Trustees: Dr. Eslie Asbury, Clarkson Beard, Leslie Combs II, William du Pont Jr., L. L. Haggin II, A. B. Hancock Jr., W. Arnold Hanger, Robert J. Kleberg Jr., Edward Lasker, Charles Nuckols, Daniel Van Clief, and Alfred G. Vanderbilt.

STAFF: *Editorial*—J. A. Estes, editor; Warren Schweder, managing editor; R. W. P. Johnston, Art Baumohl, Gay Reynolds. *Advertising*—William B. Worth, manager; E. F. Ellis Jr., Mary W. Cassell. *Business and Circulation*—Dan M. Bowmar, manager; Helen Johns, Helen J. Abbott, Dorothy Sutherland, Bess Breaden, Billie Stokas. *Research and Cataloguing*—Dan M. Bowmar III, Ruth V. Hagyard, Sarah Floyd, Mary Palmer, Jean Giles, Margaret C. Woolums, Verna Gilbert. *Current Statistics*—Nancy Garr, Reba Fowler, Jackie Baker. *Photographer*—J. C. Meadors.

KEENELAND
FALL SALE
of
BROODMARES
For RACING or STUD FARM
LOCKITUP
(Hip No. 875)

Bay Filly three years old.
Good Looking, Sound, Right and Ready to Train or Breed.

Sire: ***MAHMOUD**—Great sire of broodmares

Dam: **LOCK AND KEY**—Stakes winner of over $50,000.00.

By *EASTON—good broodmare sire.
Tracing to: *The Great Family Founder*
DUSTWHIRL
The Dam of WHIRLAWAY and
Ancestress of *many Stakes Winners.*

We wish we could, but we can NOT keep them all!
This is a TOP filly to be sold without reserve

Inspection invited

WHILEAWAY FARM
(George M. Humphrey)
Iron Works Pike
Lexington, Ky.

ROMAN'S half-sister by *Sickle
SHOE BUCKLE—#894
In foal to *Royal Serenade
KEENELAND • MONDAY NIGHT • OCTOBER 26

ONE OF CENTRAL KENTUCKY'S BEST APPOINTED FARMS — NOW OPEN FOR BOARDERS

THE TRAINING STABLE (above)

Over two hundred feet long with an enclosed track. The entire barn is paneled, and the twenty-four stalls are roomy and well ventilated.

THE BROODMARE BARN (above)

Eleven extra large stalls, all paneled. Plenty of room here for both mare and foal.

THE STALLION BARN (below)

With Pleasure's new home consists of five spacious stalls. The quality of these barns is readily apparent.

AT STUD

WITH PLEASURE **Sire of the stakes winners Mr. Fantastic, Our Pleasure, Pleasant Time, Lady Balladier, and Lincoln Road, rated second only to Tim Tam among the 1958 3-year-olds. With Pleasure has sired six 2-year-old winners this year, and in his first six crops of 88 foals, 62 have won an average of 5.6 wins each.**

FEE $500 LIVE FOAL

Shaker Heights consists of 255 acres of gently rolling land, all in rich bluegrass. All barns and fencing are in excellent condition, with automatic water troughs in every field and paddock. We have been in the horse business for many years, and you can rest assured that your horses will be under the supervision of experienced horsemen. Shaker Heights is located five miles north of Lexington on the Paris Pike, within minutes vanning distance of America's most prominent stallions.

Hugh G. King III will be in attendance at every session of the Keeneland Fall Breeding Stock Sales. Contact him to arrange for boarding your stock.

Shaker Heights

Mr. and Mrs. J. Howard King, Owners
Paris Pike, Lexington, Kentucky

Hugh G. King III, Manager
Phone: 4-4606, 4-5003

NEWS OR NOT

Deaths

The Jockey Club, in its October *Racing Calendar*, reported the death of about 150 horses, including:

ALIDON, ch. g., 1951, *Alibhai—*Donavol, by Donatello II, bred and raced by the late Louis B. Mayer. Won 12 races and $272,300, including San Marcos, San Luis Rey, Camino Real, Golden Gate, Argonaut, and American Handicaps. Co-holder of the world's record for 1⅛ miles. At the dispersal of the Mayer racing stable in January, 1958, Alidon was sold for $2,500, but he did not race again.

*NEW SLIPPER, ch. m., 1951, Newtown Wonder—Tiny Slipper, by Brueghel, died at Mereworth Farm in the spring. The Australian-bred stakes winner was bought at the dispersal of the Warner Ranch Company stock on January 5, 1959. She was in foal to Honeys Alibi and brought $23,000. She dropped a colt on March 13.

GREEK SPY, b. c., 1953, Greek Song—Spy Ship, by Slave Ship, winner of the Lamplighter and Massachusetts Handicaps for Mrs. Charles U. Bay (Mrs. Josephine B. Paul).

PRINCIPALITY, b. c., 1956, *Princequillo—By Sea, by Pompey, bought as a yearling for $53,000, at Saratoga in 1957 by Roger Wilson, Earl Allen, Moody Jolley, and A. B. Hancock Jr. The half-brother to Getthere Jack was sold to Travis M. Kerr after his first 2 starts as a 2-year-old.

QUIZZICAL, b. f., 1957, Ponder—Bewitch, by Bull Lea. Broke down in a workout, never raced. She was the only foal of Bewitch, leading money-winning mare of all time.

Comeback

First Landing, taken out of training after the Preakness in order to be treated for an infection of the kidneys, returned to competition on Friday, October 16, to score an impressive half-length victory over Fightin Indian in a 6-furlong affair at Aqueduct. Starting as a 3-to-5 favorite, he ran close to the pace, and at the top of the stretch took the outside route to win. The rider was Eddie Arcaro.

The note pinned on the saddle cloth says, . . .

We know the ropes!

We may be new in the boarding business but we have the know-how. We have hand-picked our personnel . . . have carefully selected horsemen that have had years of on-the-job experience with broodmares. Our compact operation keeps your mare under constant surveillance . . . and you can be certain that your mare will be in the best possible physical condition when breeding season rolls around. Stop in and inspect our boarding facilities . . . we specialize in the care of broodmares.

Clovelly Farms

R. F. Scully, Owner — Lars la Cour, Mgr.

Paris Pike, Lexington, Ky. — Phone: 4-2382

RAIN TODAY?
USE SEALTEX BANDAGE
TO PROTECT YOUR HORSE

BOOKS
EVERYTHING ON RACING
RARE, OUT-OF-PRINT, AND CURRENT
SYDNEY R. SMITH
Canaan, New York

HORSE INSURANCE
. . . *a specialty*
Licensed broker for Lloyd's of London since 1931
James Clay Ward
Box 294, Paris, Ky., phone 505

CLASSIFIED ADS

WANTED: Responsible party will lease one or two horses for racing at Maryland. Write Box 300, c/o The Blood-Horse.

FOR SALE: Broodmares, weanlings, yearlings, 2-year-olds, 3-year-olds. All reasonably priced. D. R. Munroe, Box 307, Portales, New Mexico.

BLOODLINES 5 generation pedigrees with racing record, $2; with family history, produce record $10. Checks payable Bloodlines. Box 297, c/o The Blood-Horse.

Knot Hole

BAY MARE, 1949

PLACED IN THE MATRON AND MARGUERITE STAKES

IN FOAL TO BIMELECH

TO BE SOLD IN THE KEENELAND FALL SALES WEDNESDAY NIGHT OCT. 28

#1144 KNOT HOLE, b., 1949, by Shut Out—Blinking Owl, by *Pharamond II. Second in the Matron, Marguerite Stakes, and third in the Selima Stakes. Knot Hole has produced two foals to race, both winners, and she is in foal to Bimelech. Out of Blinking Owl, dam of 13 winners and half-sister to Bee Mac, stakes winner and dam of Better Self.

#1145 OPEN QUESTION, br., 1946, by *Bahram—Now What, by Chance Play. A winner at two, Open Question's only foal to race is the good allowance winner Prank., Open Question is a half-sister to Next Move, one of the best race mares of her day and winner of $398,550, and to the dam of $100,000 winner Sometime Thing.

#1146 PINNACE, b., 1944, by Roman—Boat, by Man o' War. Dam of six foals of racing age, all winners. Pinnace was a winner at two and three and is a daughter of the great producer Boat, dam of Horse-of-the-Year Greek Ship, stakes winners Sky Ship, Rampart, Noble Hero, and Ria Rica. Boat is a sister to the dam of Helioscope and Ace Admiral.

Greentree has also consigned the fine stallion One Hitter to the sale. One Hitter has sired the 1959 Gazelle Handicap winner Sunset Glow, and six 2-ear-old winners including Naughty Flirt, winner of three stakes in Canada.

BIMELECH
*By Black Toney—*La Troienne*

COHOES
**Mahmoud—Belle of Troy*

SHUT OUT
By Equipoise—Goose Egg

TOM FOOL
By Menow—Gaga

GREENTREE STUD, INC.

PARIS PIKE LEXINGTON, KENTUCKY PHONE 4-5147

REMINDERS

STAKES CLOSING

BAY MEADOWS

October

28 Election Day H., $10,000a, 3yo, 6f, $25.
30 Salinas H., $10,000a, 3 up, 6f, $25.

November

6 Junior Miss S., $10,000a, 2yo f, 6f, $25.
Burlingame H., $10,000a, 3 up, 1 1/16m, $25.
13 San Jose H., $10,000a, 2yo, 6f, $25.
20 Thanksgiving Day H., $15,000a, 3 up, f and m, 1 1/16m, $25.
San Mateo H., $10,000a, 3 up, 1 1/16m, $25.
27 Hillsborough H., $20,000a, 3yo, 1 1/16m, $50.

December

4 Children's Hospital H., $20,000a, 2yo, 1 1/16m, $50.
11 Bay Meadows H., $25,000a, 3 up, 1⅛m, $50.

FAIR GROUNDS

January

9 Pelleteri H., $10,000a, 3 up, 6f, $25.
16 Thelma S., $10,000a, 3yo f, 6f, $25.
23 Louisiana H., $10,000a, 3 up, 1 1/16m, $25.
30 Le Comte H., $10,000a, 3 up, 1 1/16m, $25.

February

6 Letellier Memorial H., $15,000a, 3 up, 1⅛m, $25.
10 New Orleans H., $50,000a, 3 up, 1⅛m, $100.
20 Louisiana Derby, $40,000a, 3yo, 1⅛m, $75.

GOLDEN GATE FIELDS

October

24 Golden Gate H., $25,000a, 3 up, 1¼m, $50.

LINCOLN DOWNS

October

22 Old Colony S., $25,000a, 2yo, 1m and 70y, $50.

NARRAGANSETT

November

2 James H. Connors Memorial S., $15,000a, 2yo, 1 1/16m, $25.
Narragansett Special, $25,000a, 3 up, 1 3/16m, $25.

NEW YORK RACING ASSOCIATION

November

2 Sport Page H., $25,000a, 3 up, 6f, $50.
Gallant Fox H., $75,000a, 3 up, 1⅝m, $100.
Firenze H., $25,000a, 3 up, f and m, 1⅛m, $50.
Display H., $50,000a, 3 up, 2m, $100.
Queens County H., $25,000a, 3 up, 1m, $50.

PIMLICO

November

2 Gallorette S., $20,000a, 3 up, f and m, 1⅛m, $25.
Exterminator H., $10,000a, 3 up, 1¼m, $25.
Pimlico Cup, $10,000a, 3 up, 1½m, $25.

SUPPLEMENTARY ENTRIES

October

26 GARDEN STATE S., Garden State Park, $10,000.
28 FRIZETTE S., NYRA, $5,000.

STAKES

October

24 Man o' War H., Aqueduct, $100,000a, 3 up, 1½m (turf).
Gardenia S., Garden State Park, $50,000a, 2yo f, 1 1/16m.
Golden Gate Futurity, Golden Gate Fields, $25,000a, 2yo, 1m.
Fayette H., Keeneland, $15,000a, 3 up, 1⅛m.
Canadian Championship, Woodbine, $50,000a, 3 up, 1⅝m.
Grey H., Woodbine, $10,000a, 2yo, 1 1/16m.
28 Interborough H., Aqueduct, $25,000a, 3 up, f and m, 6f.
31 Jockey Club Gold Cup, Aqueduct, $100,000a, 3 up, 2m.
Garden State S., Garden State Park, $100,000a, 2yo, 1 1/16m.

1959			October			1959
Sun.	Mon.	Tue.	Wed.	Thu.	Fri.	Sat.
				1	2	3
4	5	6	7	8	9	♑
11	12	13	14	15	16	♈
18	19	20	21	22	23	24
25	26	27	28	29	30	31

Selima S., Laurel, $30,000a, 2yo f, 1 1/16m.
Golden Gate H., Golden Gate Fields, $25,000a, 3 up, 1¼m.
Cup and Saucer H., Woodbine, $10,000a, 2yo foaled in Canada, 1 1/16m (turf).
Tattling H., Woodbine, $7,500a, 3 up, f and m, 1⅛m.

November

3 Roamer H., Aqueduct, $50,000a, 3yo, 1 3/16m.
Election Day H., Bay Meadows, $10,000a, 3yo, 6f.
7 Frizette S., Aqueduct, $50,000a, 2yo f, 1m.
Turf Cup, Laurel, $20,000a, 3 up, 1⅛m (turf).
Salinas H., Bay Meadows, $10,000a, 3 up, 6f.
9 Maryland Futurity, Laurel, $10,000a, 2yo, 6f.
11 Washington, D. C., International, Laurel, $100,000, 3 up (by invitation), 1½m (turf).
Remsen S., Aqueduct, $30,000a, 2yo, 1m.
California Junior Miss S., Bay Meadows, $10,000a, 2yo f, 6f.
13 Pimlico Breeders S., $7,500a, 2yo, 1 1/16m.
14 Idlewild H., Aqueduct, $25,000a, 3 up, 6f.
Gallorette S., Pimlico, $20,000a, 3 up, f and m, 1⅛m.
Burlingame H., Bay Meadows, $10,000a, 3 up, 1 1/16m.
18 Sport Page H., Aqueduct, $25,000a, 3 up, 6f.
21 Gallant Fox H., Aqueduct, $75,000a, 3 up, 1⅝m.
Pimlico Futurity, Pimlico, $50,000a, 2yo, c and f, 1 1/16m.
San Jose H., Bay Meadows, $10,000a, 2yo, 6f.
26 Firenze H., Aqueduct, $25,000a, 3 up, f and m, 1⅛m.
Marguerite S., Pimlico, $15,000a, 2yo f, 1 1/16m.
Thanksgiving Day H., Bay Meadows, $10,000a, 3 up, f and m, 1 1/16m.
28 Display H., Aqueduct, $50,000a, 3 up, 2m.
Pimlico Special, Pimlico, $50,000, 3 up (by invitation only), 1 3/16m.
Exterminator H., Pimlico, $10,000a, 3 up, 1½m.
San Mateo H., Bay Meadows, $10,000a, 3 up, 1 1/16m.
30 Queens County H., Aqueduct, $25,000a, 3 up, 1m.

December

5 Hillsborough H., Bay Meadows, $20,000a, 3yo, 1 1/16m.
Pimlico Cup, Pimlico, $10,000a, 3 up, 1¾m.
12 Children's Hospital H., Bay Meadows, $20,000a, 2yo, 1 1/16m.
Jennings H., Pimlico, $10,000a, 3 up, 1⅛m.
19 Bay Meadows H., Bay Meadows, $25,000a, 3 up, 1⅛m.
19 Yuletide H., Fair Grounds, $10,000a, 2yo, 5½f.
Dade Metropolitan H., Tropical Park, $10,000a, 2yo, 6f.
25 City of Miami Beach H., Tropical Park, $10,000a, 2yo, 1 1/16m.
26 California Breeders' Trial S., Santa Anita, $25,000a, 3 up, 6f.
Palos Verdes H., Santa Anita, $20,000a, 3 up, 6f.
Sugar Bowl H., Fair Grounds, $10,000a, 2yo, 6f.

THE "SIGN" FOR OCTOBER

1	♎	Heart	17-19	♈	Head
2- 3	♍	Bowels	20-21	♉	Neck
4- 5	♏	Kidneys	22-23	♊	Arms
6- 7	♏	Loins	24-26	♋	Breast
8- 9	♐	Thighs	27-28	♎	Heart
10-12	♑	Knees	29-30	♍	Bowels
13-14	♒	Legs	31	♏	Kidneys
15-16	♓	Feet			

SPEED
ON
SPEED
PLUS
PERFORMANCE
EQUALS

BANDIT

SIRED BY THE CHAMPION SPEED SIRE

Fair Trial, renowned in England as a sire of sprinters. Fair Trial has led the English Sire List and is the sire of *Court Martial, five-time leading sire of 2-year-olds in England.

OUT OF THE CHAMPION SPRINTER

of 1948, *Careless Nora, by Panorama. As a 3-year-old *Careless Nora was, according to the British Bloodstock Review (1948), the fastest horse in England at the sprint distances.

BANDIT, HIMSELF

despite a crippling bursitis condition in his shoulder, won his first start by 3½ lengths at Keeneland, won his second start by 3½ lengths at Arlington, and placed third in his only other start at two. In his first start as a 3-year-old after a long layoff, Bandit gave older horses weight and a beating in the Phoenix Handicap at Keeneland, ¾ in 1:09⅗.

Fee $350 Live Foal

Fee payable when foal stands and nurses

Property of A. B. Hancock, Jr. and Carter Thornton

Fairway	Phalaris
Fair Trial	Scapa Flow
Lady Juror	Son-in-Law
BANDIT, b., 1954	Lady Josephine
Panorama	Sir Cosmo
*Careless Nora	Happy Climax
Careless	Caerleon
	Traverse (4)

Carter Thornton's
THREAVE MAIN STUD
Hutchinson Pike, Paris, Ky.
Phone 1508

Two great stretch runners met in the 1½-mile Belmont: Tim Tam and *Cavan. They raced together for the first mile, *Cavan was in front at the quarter-pole, was six lengths in front at the finish.

*CAVAN

The Belmont was an exciting race. Two great stretch runners were meeting at 1½ miles. *Cavan's jockey was instructed to go along with the Kentucky Derby and Preakness winner Tim Tam. After the first mile, Tim Tam started moving boldly on the outside, *Cavan went along the inside. Three tiring horses checked Cavan's progress momentarily near the three-eighths pole. Tim Tam took a length lead but *Cavan was back after him and headed the Derby winner in a furlong. It was all over, *Cavan pulled away for a six length win. It was unfortunate that Tim Tam came back with a broken sesamoid, but there is no doubt that *Cavan was in control and on the lead before Tim Tam showed any distress. *Cavan enters the stud in 1960.

**CAVAN, ch., 1955, by Mossborough (by Nearco)—*
Willow Ann, by Solario

(Property of a Syndicate)

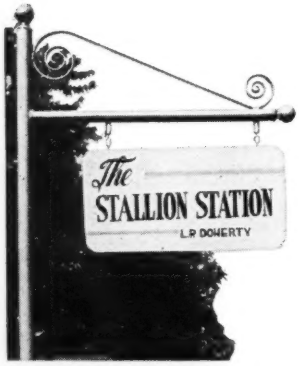

HAROLD SNOWDEN, MANAGER
RUSSELL CAVE PIKE PHONE 2-3313
P. O. BOX 364, LEXINGTON, KY.

THE EDITOR'S PAGE

The Competitive Edge

Dear John: We were glad to learn of your plans for exploring the possibilities for a racing law in your state.

You are aware, from previous experience, that it will be difficult to obtain approval for a satisfactory pari-mutuel bill, and you will be tempted to bait the hook with special funds for certain groups — pensions for the aged, bonuses for the middle-aged, lollipops for the young. If it takes this sort of appeal to get a favorable vote, perhaps it would be better to wait until there is more support for racing itself and less occasion to compromise the children, the parents, and the grandparents.

If you wish to curry favor with any special group, the most deserving and the most likely to respond are the horse-players. They're caught with mutuel pool commissions of 13, 14, 15 per cent, plus breakage, in other states. All you have to do is cut the price of a $2 wager to somewhere around 15 cents, that is, to about 7½ per cent, and you'll have action such as none of these other states ever saw. And more state revenue, in proportion to resources, than any other state in the Union receives.

If you play the horses, you won't even have to ask why we say this. If you don't, you can understand what would happen if A sold a car for $3,000 and B sold the same car for $1,500. It happens that B can't sell the car for $1,500, because it costs him more than that, but there is no such complication with a mutuel ticket. In New York they sell you a $2 mutuel ticket which is worth $1.68, after the take-off and before the race is run. If you offer a $2 mutuel ticket which is worth about $1.85 after the take-off, you get some of the customers from New York, and from everywhere else, and they will come in such numbers and wager in such quantity that not only the state, but the track, will profit.

The horse-player also will profit, mainly by getting more action for his money. He will have a greater chance of quitting when he's ahead — not because he's likely to quit, but because he's more likely to be ahead. What the horse-player needs is some healthy competition for his trade. You undersell these other states, and you'll get his trade.

There's another reason for underselling them, as you know. Every time there's been a mutuel bill in your legislature, the opposition to it has been financed mainly by race tracks in neighboring states. These prosperous tracks are looking for odd places to spend another $100,000 or so and sometimes finding them. They could do themselves and the horse-player a favor by reducing the take-off now, but, like the usual run of the cautious and the established, they are not likely to do so.

Not until you force them to it by taking their customers.

Jet K., Sword Dancer, Round Table . . .

Preparation of the "stakes supplement," an extra number of *The Blood-Horse* to be issued late in January, is under way. The series has been continued for 3 decades, and it is invaluable for reference, but eventually we are going to have to draw a line somewhere—at least to the extent of limiting the number of 4-cross pedigrees of stakes winners.

But if any stakes winner loses prestige because we blush so easily, the loss will soon be made up. We understand that the Breeders' Sales Company is about to join the Fasig-Tipton Company in the practice of using boldface type to signify the presence of stakes winners among the kin of horses offered for sale by auction.

A horse which recently became eligible for boldface type is Jet K. We liked the way in which he gained the right and privilege to have his name in type as big and bold as the names of Sword Dancer, Round Table, Swaps, Nashua, Bold Ruler, and Citation.

Jet K.—the reader will pardon us, we hope, if we spell his name here in lightface caps and lower case—is a 10-year-old gelding by Greyface out of Smoking Torch, by Torchilla. He won the tenth race at Albuquerque on October 4, over a distance of 2 miles. The conditions were:

> Con W. Jackson Memorial Purse, $500 added, plus 5 per cent of mutuel handle on race. 4-year-olds and upward. Claiming handicap. By subscription of $15 each to accompany the nomination, an additional $30 to pass the entry box. All fees to winner. Nominations close Thursday, October 1, by 12 a. m. Weights by 7:30 a. m. Friday, October 2. If race overfills, 12 top-weighted horses preferred. Fees refunded to those excluded. Claiming price, $1,250.

There were 10 starters, each eligible to be claimed for $1,250, but the handicapper varied the weights from 103 to 117 pounds. Net to the winner was $2,750.28.

This was a bona fide stakes race, admirably conceived to insure that it would provide a medium for wagering. The committee trying to make distinctions can do nothing to prevent the winner from joining the category of stakes winners, nor all its piety or wit wash out the boldface type.

Moral: Relax. Black type is a wonderful thing if you don't take it seriously.

J. A. ESTES

THE WEEK'S RACING

NEW YORK

2 Tough Guys

NEW YORK. When Bellehurst Stable's Warfare flew to Aqueduct from California shortly after the big new track opened on September 14, the dark gray 2-year-old was put in a stall next to Sword Dancer's at Barn 13. The Brookmeade 3-year-old had been moved over to Aqueduct from his regular home at Belmont Park to train for his coming Woodward engagement, and the area was quite a busy one with flashbulbs popping and reporters asking questions. Very few asked the identity of the quiet colt which watched all of this one stall over.

One day, though, a certain trainer inquired, "Who's that nice looking 3-year-old?" The answer was: "It's Warfare but he's only a two-year-old."

Not taken back in the least, the trainer continued to watch the well built colt cool out after a morning's exercise. The more he looked the more he admired the balance of the animal and he finally said, "He's got to be a runner just from watching the way he walks. Smooth. Smooth."

Trainer Hack Ross, who makes Warfare look like a puppy dog when he puts his 6-foot-4-inch, 240-pound frame next to the colt, took plenty of time with the California-bred, letting him get acclimated to the new surroundings before racing. Then on September 28 an allowance race filled at 6½ furlongs, and Warfare had his first official view of the new track.

Warfare raced well, finishing second to William Ewing's Four Lane, then unbeaten in 3 starts, and it was decided to make both colts supplementary nominees to the 7-furlong Cowdin Stakes on October 5, at a cost of $500. Warfare won in 1:22⅗, establishing a track mark and beating the likes of Bally Ache, Tompion, and Vital Force with authority. Under the conditions of the Cowdin, Warfare had got in with 117 pounds, while the other 3, with big stakes to their credit, carried 124 pounds.

Most observers felt that Tompion, the Hopeful Stakes winner, rated another shot at Warfare, especially since he had beaten the son of Determine in the California Juvenile Championship. Ross thought so too. "Sure he should get another chance, but our colt wasn't feeling real well for the Cowdin and he won. He's feeling much better now."

How right Ross was as to his charge's condition became apparent at the head of the stretch in the Champagne Stakes, when Warfare pulled away to win. He did not get more than a length ahead of Tompion, but the 2 of them had 5 lengths over their nearest pursuer.

Warfare, winner of the 7-furlong Cowdin Stakes, went to the top of the 2-year-old class when he beat Tompion by a length in the Champagne Stakes.

Warfare also established a track mark, winning the mile Champagne in 1:35⅕ under 122 pounds and bettering the mark of Admiral Vee by two-fifths of a second. It was a superior performance, and clearly separated the men from the boys among the 2-year-olds.

Warfare's month-long stay at Aqueduct (he shipped out to Garden State the day after his Champagne victory) was a very profitable one as the balance sheet showed $184,890 earned in his 3 races over the track. The Champagne was worth $138,195, the Cowdin $45,695, and the other race $1,000.

Said Clifford Jones, who owns the colt with his wife: "It's almost as good as having a member of your family win. We've got a connection 3 generations back, through the dams, and that's real satisfaction when you can see your effort produce results like this colt does."

In most early-closing races the field is racing for a large amount of money contributed through payments by owners whose luck was not good enough to get their horses up to the race itself. But in the Champagne a good portion of the $230,300 gross was put up by those actually competing. There were only 142 eligibles left to the race when all payments, totaling $225, had been completed, and 7 became supplementary eligibles at a cost of $10,000 each. Thus when the race was run the actual field was running for $85,675 of its own money, $100,000 put up by the NYRA, and $44,625 contributed by other owners.

Tompion, a larger colt than Warfare, must still be considered for the way he hung on in the last furlong, never conceding an inch after Warfare got a quick advantage. Bally Ache lost 4 lengths on the leaders in the final quarter. Four Lane, the fourth-place finisher, was 10 lengths back of the leaders at the finish. Vital Force faded to last. PAT O'BRIEN

INDEX

Editor's Page	993
Foals of 1959	1041
Mackle Brothers	1034
Newcomers	1039
Sales	1000
Sires, Leading Broodmare	1002
Stakes and Horses	997
Stud News	997

ILLUSTRATIONS

Delaware Park, 1034. Hialeah, 1034. J. C. Meadors, cover, 997, 1014. Bert and Richard Morgan, 994, 1034. Dick Sale, 1007. Turfotos, 995.

ILLINOIS

The *Invader

CHICAGO. Five days before the $100,000-added Hawthorne Gold Cup, track officials still were hopeful that Round Table would come in from New York in an effort to win the event for the third consecutive year. Before announcing the weights a week before the race, racing secretary and handicapper Larry Bogenschutz had talked by phone to Round Table's trainer, Bill Molter, who asked that Round Table be weighted.

Bogenschutz put 136 pounds on Round Table—the most weight assigned a horse in Chicago in recent years—and 3 days later, on Tuesday before the race, Molter informed Bogenschutz that Round Table would stay in New York for the Jockey Club Gold Cup on October 31. "The Man-

hattan," said Molter, "was a tough race, and we don't want to ship him back and forth. I'm not complaining about the 136 pounds you put on him."

The Round Table camp obviously wanted another crack at Sword Dancer, his conqueror in the Woodward, and perhaps a chance at "Horse of the Year" honors.

That Round Table would stay in New York had been pretty widely accepted in the East. Subject to approval of the weights, plans were made to send 4 horses to Chicago. Talent Show, *Tudor Era, Whodunit, and Better Bee arrived early in the week.

An "invader" won, all right, but it was Elmendorf Farm's *Day Court, which had arrived about 2 weeks earlier. The 1959 record of *Day Court, a 4-year-old son of Petition, was not at first glance impressive. He had won one race at Gulfstream Park, in 19 starts. But he had beaten Air Pilot and Bald Eagle in the Massachusetts Handicap, only to be disqualified; he had run several excellent races behind Vertex and Talent Show last spring; he had been a good fourth to Hillsdale in the Hollywood Gold Cup, and a close second to Whodunit in the 1⅝-mile Sunset Handicap. *Day Court, however, had not captured any friends by finishing a distant third to Spring Hill Farm's 3-year-old gelding Easy Spur in the 9-furlong Gold Cup Prep over a heavy track.

"He didn't like the track," said trainer Walter Kelley. "Anyway, I sent him to the front—wanted him to get good and tired. But he runs his best when he comes from behind a bit."

Talent Show (118) was the actual highweight in the Gold Cup field of 8, but Easy Spur (115) was highweight by the scale.

*Tudor Era (116), which had raced only on the grass since last winter at Gulfstream Park, set a fast pace for more than 7 furlongs, with *Day Court (113), Terra Firma (117), and Easy Spur not far behind. With Bill Hartack up, *Tudor Era's fractions were :22⅗, :46⅕, and 1:09⅕. Jimmy Nichols, on Easy Spur, began his move on the outside near the 5-furlong-pole.

Nichols may have moved too soon. At the five-sixteenths-pole *Tudor Era and Easy Spur were head-and-head. At the top of the stretch Easy Spur had taken a half-length lead. Terra Firma was slightly in front of *Day Court. Easy Spur reached the mile in a dazzling 1:34⅕, but he could not draw clear.

*Day Court entered the fray, and *Tudor Era rallied. At the eighth-pole only 2 heads separated this pair and Easy Spur. At the end it was *Day Court by a neck over Easy Spur in track-record time of 1:59⅕, three-fifths of a second better than Round Table's clocking a year ago.

"He's a real good hard-hitting horse," trainer Kelley said of *Day Court, "but you can't call him a topnotcher—not yet." The silver-haired, short, stocky Kelley is a former jockey out of Brooklyn, one of many riders developed by famed "Father Bill" Daly. Up to the Gold Cup, Kelley's best victory was in the 1955 Garden State Stakes with Prince John, another Elmendorf product.

An Experiment Discontinued

Plagued by bad weather and World Series competition from the White Sox, Hawthorne took steps to halt falling attendance and wagering. With 2 weeks remaining, Hawthorne inaugurated what it called the "Daily Double Quintet." It was strictly a take-off on the Caliente 5-10, except 5 races were involved, instead of 6. The Illinois Racing Board approved the experiment.

Briefly, customers attempted to select the winners of the fourth through the eighth race. The "ballots" were validated at special machines. The fan selecting the most winners would win the special pool, after the state's and track's shares, totaling 14 per cent, were deducted. The idea caught on slowly.

Gross pool the first day was $9,388. The

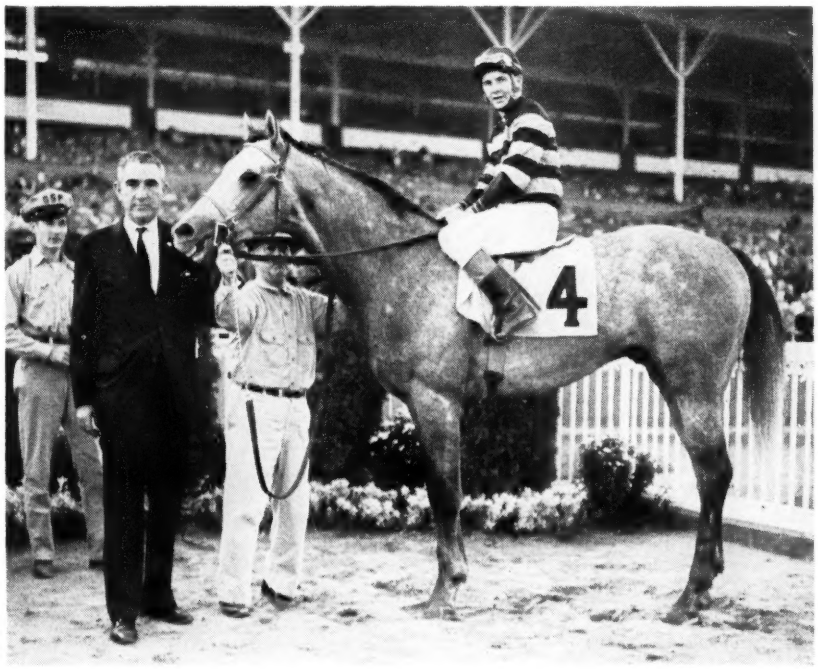

Greek Star (above) stands in the winner's circle with Sidney M. Barton after beating Piano Jim (below) a head in Garden State Park's Quaker City Handicap.

first Saturday it was $29,588. The following Monday, Columbus Day, it was $24,036. The Daily Double Quintet was then discontinued because "there weren't enough machines to properly handle the tickets." It had been hoped that a large pay-off would spur attendance and mutuel handle. Biggest pay-off during the 7 days was $16,673, won by a sole handicapper. The Hawthorne meeting rallied somewhat the final days. At its conclusion the handle was down some 6 per cent, the attendance 11 per cent. JOE AGRELLA

NEW JERSEY

More Where He Came From

ATLANTIC CITY. Mrs. Tilyou Christopher's *Amerigo, named for Amerigo Vespucci, after acting as shadow for the nation's top racing talent, finally found a treasure chest in the Ocean City Handicap at Atlantic City on October 3. He followed that with a track-record performance in the New York Handicap, October 7 at Aqueduct.

Going into the $1\frac{1}{16}$-mile Ocean City Handicap, on the grass, *Amerigo had raced 20 times on both coasts, against the caliber of Sword Dancer, Hillsdale, Bug Brush, and Vertex. He scored in 3 races, including the Magic City Handicap, was second 7 times and third on 3 occasions. For his efforts he had amassed $135,445.

Coming off a mile conditioner, in which he was within a second of the track standard, the English-bred colt had his brightest moment. Under Bill Hartack he registered by a length and three quarters over Elkcam Stable's Atoll. The $18,387.50 he picked up brought his seasonal earnings to $153,832 and his total American gleanings to $174,892.

*Amerigo was on familiar grounds, since his first race in this country was at Atlantic City in August of 1958. In that debut he finished up the track behind Jaclyn Stable's Li'l Fella.

*Amerigo this season has had a tough campaign, but trainer Harris Brown said his charge liked to run and was not partial to any rival or track.

"I don't train him, I run him," said Harris. "I ran him at Saratoga on August 15 and he was third back of Bald Eagle. He did not race again until September 28 at Atlantic City, and he was on the track twice in that time." For the record, in the September 28 race he came within one second of the track mark.

According to the veteran conditioner, *Amerigo will nip his closest friend, but on the track he is all business.

Mr. and Mrs. Christopher have had success with foreign imports. They recently bought 7 more horses in England. One has raced here already, and the other 6 are expected shortly.

The 4-year-old *Idler, a son of The Cobbler—Sarala, made his debut here recently and finished fourth to his stablemate *Amerigo.

Mrs. Christopher, who witnessed the Ocean City, stated that she had high hopes for the 4-year-old English-bred Pinched, which soon would be here.

Others soon to be part of the Christopher contingent in this country are the 2-year-olds Balsarroch Boy and Candy Wine and the 3-year-olds Pine Pitch, Bill of Rights, and Fast and Friendly.

A Boy, A Donkey

"At last it's a boy," said trainer William LaRue after the victory of B. A. Dario's Gulio Cesere in the Benjamin Franklin Handicap on opening day at Garden State Park.

"Through the years I have always come up with a good stakes performing filly, but never a colt. At last I have a boy in the barn, and it's a good feeling," laughed the likeable New Englander who handles the charges of B. A. Dario.

Venomous and Dandy Blitzen are among the distaff talent which LaRue has developed. The sisters accounted for more than their share of major purses and were equally at home against both sexes.

When Gulio Cesere accounted for the Benjamin Franklin it represented the first major triumph for the son of Mel Hash—Harem. It also pointed out his consistency for it was the 12th time he had picked up a paycheck this year. Behind him were such as Atoll, Rare Rice, Scotland, Yes You Will, On-And-On, and Noble Sel.

Gulio Cesere had a victory string of 3 going before losing a neck decision to Longus on September 19. Then came his front-running score in the Benjamin Franklin under a well judged ride by jockey George Glassner.

RALPH SHOEMAKER

MARYLAND

The Russians Try Again

Presence of 2 Russian 3-year-olds, Garnir and Zaryad, in the field for the 1958 Washington, D. C., International drew almost as much attention on the sports pages as Nikita Khrushchev got on page 1 in 1959. Laurel's president, John D. Schapiro, months ago extended an invitation for another Russian entry in the International, but it was not until this week that he announced Soviet acceptance of the offer.

This time the Russian turf will be represented by a team of 4-year-olds. One of them is Garnir (Raufbold—Gassana, by Sector II), which finished unplaced in the 1958 International. The other is Flang, which last year won the Great Summer Prize at Moscow, with Zaryad in second place.

Flang is a colt by Agregat (Artist's Proof—Abeba, by Balbinus) out of Festina, by Tarzan out of Fixation, by Flash Bye (Hurry On—Picture) out of Silly Fish, by Cyllius (Cyllene).

(Officially, that is, according to The Jockey Club's transliteration, which departs from Library of Congress usage, Garnir is Garnier in the U. S., and his dam is Hassana, not Gassana.)

As in 1958, the Russian delegation will be headed by Yevgeni N. Dolmatov, director of the hippodrome at Moscow, and Yevgeni Gottleib, manager of the Voskhod Stud, where the 2 horses were bred. Gottlieb will act as trainer at Laurel. Nikolai Nazimov will ride Garnir again, and P. F. Borovoy will be Flang's jockey. Veterinarian E. V. Shashirin will accompany the horses.

Besides the Russian colts, the prospective field for the International on November 11 now includes Round Table and Bald Eagle (U. S.), Primera and Nagami (England), Midnight Sun and Greentree Stable's recent purchase Mi Carina (France), *Up and Coming (New Zealand), *Vogel (Australia), and Lea-B. (Mexico). The Grande Premio Brasil winner Narvik was omitted from the list of entries given out this week.

Casualties

Belleau Chief Destroyed

Mrs. Lora Birr's Belleau Chief, 4-year-old son of Greek Song—Belle Revoke, by Revoked, fractured a sesamoid in a workout at Garden State Park on October 17 and had to be destroyed. Belleau Chief earned $91,685, winning 9 of 35 races in 3 seasons of campaigning. As a 3-year-old he was second in the Hutcheson Stakes and third in the Hibiscus Stakes. This year he was second in the Equipoise Mile and Charles W. Bidwill Memorial Handicap and third in the Myrtlewood and Charles W. Bidwill Memorial Handicap and third in the Myrtlewood and Washington Park Handicaps.

Rose of Serro Hurt

B. A. Dario's Rose of Serro, 2-year-old daughter of Errard—Forever Thine, by Whirlaway, fractured a cannon bone in the Gardenia Trial at Garden State Park on October 17. An attempt is being made to save her. Rose of Serro was purchased at Saratoga last summer for $3,700, from the consignment of Mereworth Farm. In 14 starts before the Trial, Rose of Serro won 4 races and finished second 6 times. She won the Colleen and Astoria Stakes and was second in the Pinafore, Fashion, and Sorority Stakes.

STUD NEWS

Bernburgoo, recently retired from racing, will make the 1960 season at Charles A. DuBois' Man o' War Farm, Lexington. The 6-year-old horse by *Bernborough out of Mattar won 4 stakes, placed in 12 others, and earned $202,592.

*Nirgal at Elsmeade

The 16-year-old *Nirgal (*Goya II—Castillane, by Cameronian) has been moved from Almahurst Farm, where he stood for 4 years, to Henry White's Elsmeade Farm, Lexington, for the 1960 season. *Nirgal was bought in 1948 by a syndicate of American breeders headed by E. E. D. Shaffer, from Marcel Boussac, who retained a quarter-interest. He stood at Coldstream from 1950-55, then was moved to the late Henry Knight's Almahurst Farm. He is the sire of Beanir, Nirgal Lad, Noble Risk, Compactor, Nail (which also stands at Elsmeade), Nearly, Drummond, Li'l Fella, Nirdar, Nitime, Pop Corn, and Natego. Through the end of 1958 his progeny had earned $1,791,159 for a lifetime earnings index of 1.81.

Death of Okapi

Bernadotte Farm's Okapi, 29-year-old son of Eternal—Oktibbena, by *Rock Sand, died October 18 at owner Charles F. H. Johnson Jr.'s Tinton Falls Breeding Farm, Freehold, N. J. In his earlier years he had stood in Kentucky and at Brookmeade Farm in Virginia.

Bred by Xalapa Farm, Okapi was a half-brother to Sweepster and the C.C.A. Oaks winner Sweet Verbena. He raced for Brookmeade Stable, winning 13 of 71 races and earning $36,250. He won the Nursery Stakes and 2 renewals of the Toboggan Handicap. His first 2-year-olds raced in 1939. Okapi was the sire of the stakes winners Antelope, Gannet, Kopla, Kewey Dee, Okana, Safeguard, Dickey Sue, Hidden Ship, Vantage, Kapichan, and Kapitor. Through 1958 his progeny had earned $2,728,662, with a lifetime earnings index of 1.25.

Manager for Blue Meadows

Roy E. Faircloth, of Johnson City, Tennessee, who recently purchased Robert Cudahy's Blue Meadows Farm, Versailles, Ky., announced this week that Robert B. Moore will take over the management of Blue Meadows on November 15.

Moore, 39, has broken yearlings for Calumet Farm for the past 14 years. The first crop he handled included Citation, Coaltown, and Bewitch, and the later ones included the Kentucky Derby winners Ponder, Hill Gail, Iron Liege, and Tim Tam. Moore galloped horses for the late Jack Keene and the late P. A. B. Widener II before serving in the Navy during the second World War.

Faircloth will use Blue Meadows for his breeding stock, but will operate the farm mainly to train and break yearlings for himself and others and as a rehabilitation center for horses from the race tracks.

HURTING

Trainer Vic Sovinski this week said that Sunny Blue Farm's Venetian Way, one of the season's best 2-year-old colts, was sore in the shin of his left fore leg and perhaps would miss the Garden State Stakes. The trainer said he was considering sending Venetian Way to the University of Pennsylvania for X-ray treatments, and he hoped that these would allow him to have the colt ready for the Garden State. (It was reported in *Daily Racing Form* that an offer of $500,000 for the colt "was refused only last week.")

Stakes & Horses

The Greek

QUAKER CITY HANDICAP, Garden State Park, October 17, $25,000 added, 3-year-olds and upward, 1⅛ miles. Time 1:51⅗, track slow. Stakes division, $18,151, $5,685, $2,842, $1,421.

GREEK STAR, 112, c., 4, Heather Broom—Silver Queen, by War Admiral (S. M. Barton) ---- 1
PIANO JIM, 115, c., 4, *Bernborough—Blue Denim, by Blue Larkspur (W. M. Jeffords) 2
ON-AND-ON, 112, c., 3, *Nasrullah—Two Lea, by Bull Lea (Calumet Farm) ---------- 3

Margins: nose; 4; nose. Others, Scotland 3, 116, Find 113, Satan Helper 108, Wise Guy 108, *Mystic II 114. Winner: Point A-View Stud Farm, breeder; C. V. Reynolds, trainer; W. Lester, jockey.

GREEK STAR'S RACING RECORD

Age	Starts	1st	2nd	3rd	Earned
2	11	2	0	3	$ 7,850
3	20	4	3	2	23,892
4(S)	25	5	3	4	69,905
Totals	56	11	6	9	$101,647

Greek Star in 24 previous races this year had won the Suffolk Downs, Governor's, and Sheepshead Bay Handicaps, and for the Quaker City Handicap he was sixth choice to Scotland, which on October 10 had finished third to Guilo Cesere and Atoll in the Benjamin Franklin Handicap. Greek Star led all the way, withstanding the stretch drive of Piano Jim to win by a nose. He paid $22.

Bred by Joseph J. Colando, Greek Star was sold privately to Sidney M. Barton in November, 1958. He is by Heather Broom, which stands at Colando's Point-A-View Stud Farm, Yardley, Pa. (Heather Broom also is the sire of Uncle Miltie, whose 2-year-old Casino is the best of the season's New Jersey-bred 2-year-olds). The dam, Silver Queen, has 4 other foals of racing age, 3 winners. Greek Star's pedigree and family particulars were in *The Blood-Horse* of May 16, page 954.

Toby's Kid Brother

BREEDERS' FUTURITY, Keeneland, October 17, $25,000 added, 2-year-olds, 7 furlongs and 184 feet. Time 1:27⅕, track fast. Stakes division, $35,526, $11,119, $5,559, $2,779.

TOBY'S BROTHER, c. (Gene VanDeren and O. S. Deming) ---------- 1

ALL HANDS, c., *Turn-to—Best Risk, by *Blenheim II (Harry F. Guggenheim) 2
MALAYSIA, c., Polynesian—Cosmopolite, by *Beau Pere (J. Graham Brown) 3

Margins: 2; ½; head. Others, Billy Bluejay, Penowa Rullah, Golden Hours, Breaux, Mr. Folly. Scale weight, 122 pounds. Winning jockey, J. L. Rotz.

Toby's Brother, a brother to the 1956 Blue Grass Stakes winner Toby B., had won 2 races at Washington Park and had placed in 2 other races this season, but the Breeders' Futurity was his first successful stakes attempt. He had finished fifth in the Hyde Park Stakes, eighth in the Arlington Futurity, and fifth in the Washington Park Futurity, after which he was shipped to Keeneland, where on October 12 he was fourth to Penowa Rullah.

Fourth choice in the 8-horse field, he came from far off the pace to win by 2 lengths. The pacemaker, All Hands, saved second by a half-length. The winner paid $15.40.

Bred by Alsab Farm, Toby's Brother was purchased privately for $7,500 as a weanling in 1957 by Gene VanDeren and O. S. Deming. When Alsab Farm dispersed its stock at auction in July, 1958, the colt's dam, Best Yet, and her suckling filly by Alsab, were sold to J. C. Metz for $8,000. Metz resold the filly for $5,000 to VanDeren, agent, at the 1959 Keeneland summer sales. Best Yet was catalogued to be sold, as the property of John H. Clark, at Keeneland on October 26.

Toby's Brother is the second stakes winner this year for the syndicated Alsab, which stands at the Bonnie Heath Farm, Ocala, Fla.

TOBY'S BROTHER, ch. c., 1957

ALSAB, b., 1939	Good Goods	Neddie
		*Brocatelle
	Winds Chant	Wildair
		Eulogy
BEST YET, ch., 1945	The Rhymer	*St. Germans
		Rhythmic
	Say Gal	Count Gallahad
		I Say

Alsab Farm, breeder; Gene VanDeren and O. S. Deming, owners; R. E. Wingfield, trainer. Family No. 27.

Age	Starts	1st	2nd	3rd	Earned
2(S)	11	3	1	1	$ 42,136

BEST YET. 2, 9, 2, $6,325, 1.12. 7 foals:
50 DUBUQUE (Alquest). 9 wins 3-8.
51 ALSABOO (Alsab). 10 wins 2-7.
52 MISS ALSAB (Alsab). Unplaced.
53 TOBY B. (Alsab). 9 wins 2-5. Blue Grass S. 3rd Ohio Derby, American Derby.
55 TODD'S ROAD (Alsab). 4 wins 2-3.
56 HENRY COLLINS (Alsab). 1 win 2-3.
57 TOBY'S BROTHER (Alsab). Stakes 1959.

SAY GAL. Unplaced. 8 other foals:
CONVERSATIONAL. 6 wins 3-7. 3rd Louisiana H.
GIRL CRAZY. 12 wins 2-4.
SAY-BELLE. 6 wins 2-5.
USUAL. 5 wins 2-6.
GLADDIE'S GIFT. Placed.
Unraced: SAYSAB, ZEAL, BEVRIKO G.

2 Out of 3

NEW JERSEY BREEDERS' STAKES, Garden State Park, October 12, $15,000 added, 2-year-olds bred or conceived in New Jersey, 6 furlongs. Time 1:11⅕, track fast. Stakes division, $9,997, $3,130, $1,565, $782.

CASINO, 119, c., Uncle Miltie—Royal Flush, by Knave High (J. J. Colando) 1
BRICKWORK, 117, c., Casemate—Small Comfort, by *Ardan (J. C. Brady) 2
WINDY SANDS, 114, c., Your Host—Samoa Winds, by Polynesian (Mrs. C. M. Ring) 3

Margins: 1¾; 2½; 6. Others, My Round 110, Image 110, Sweet Duff 111, Motivation 110. Winner: Point-A-View Stud Farm, breeder; J. Leyland, trainer; William Hartack, jockey.

CASINO'S RACING RECORD

Age	Starts	1st	2nd	3rd	Earned
2(S)	5	3	1	1	$ 23,134

The New Jersey Futurity, Home Bred Handicap, and New Jersey Breeders' Stakes constitute a rather valuable series for home-bred 2-year-olds, and the Uncle Miltie colt Casino very nearly took all 3. He finished third in the first event, then won the Home Bred Handicap and, on October 12, the New Jersey Breeders' Stakes.

Carrying top weight and favored at 1-2, Casino was matched against a field which included, in addition to 4 maidens, Sweet Duff which had broken her maiden running for a claiming price of $7,500; Windy Sands, which had won 2 allowance races; and Brickwork, which had won twice, once for $10,000. Casino wore down Brickwork in mid-stretch and won by 1¾ lengths. Time for the 6 furlongs was 1:11⅕.

Casino was bred by Joseph J. Colando, who also owns Uncle Miltie, which stands at Colando's Point-A-View Stud Farm, Yardley, Pa. Casino's pedigree and family particulars were in *The Blood-Horse* of October 17, page 921.

Australian in Canada

JOCKEY CLUB CUP HANDICAP, Woodbine, October 12, $15,000 added, 3-year-olds and upwards, 1¼ miles. Time 2:09⅕, course soft. Stakes division, $10,080, $3,750, $2,250, $1,500.

*SAILOR'S GUIDE, 126, h. (Jaclyn Stable) 1
EKABA, 120, h., 5, Volcanic—Charlese, by Unbreakable (Hasty House Farms) 2
*MAHAN, 117, h., 8, *Avenger II—*Sans Tares, by Sind (Benjamin R. Steen) 3

Margins: 3; 1; ½. Others, *Calais II 113, *Martini II 115, Grand Canyon 110, Tadoussac 108, Major Turley 114, *Tern II 118, Manticora 110, Strongboy 113. Entry: Ekaba and *Mahan (Hasty House Farms). Winning jockey, Howard Grant.

Shipped to the U. S. from Australia early in August last year, *Sailor's Guide won the Washington, D. C., International by the disqualification of *Tudor Era. After the International, Dr. Leon Levy announced that *Sailor's Guide had been purchased "for a price considerably more than $50,000," that he and his son Robert Levy owned two-thirds of the horse with the remaining interest divided among "several friends," and that *Sailor's Guide would race under Jaclyn Stable's colors.

*Sailor's Guide did not start again until September 10 this year, when he won an allowance race by 3 lengths on the turf course at Atlantic City. In his next race, the second division of the Long Island Handicap, Aqueduct, September 28, he finished second by a half-length to *Tudor Era. Then came the Jockey Club Cup Handicap, in which the top-weighted *Sailor's Guide was favorite at 13 to 20.

*Sailor's Guide took the lead from Ekaba on the first turn, allowed the Hasty House runner to regain the lead in the backstretch, took over again at the far turn, and opened a commanding lead in the stretch. Ekaba saved second money, and *Mahan closed strongly to finish third.

*SAILOR'S GUIDE, br. h., 1952

LIGHTHOUSE II, br., 1937	Pharos	Phalaris
		Scapa Flow
	Pyramid	Papyrus
		Trestle
JEHANE, br., 1946	Legend of France	Dark Legend
		Francille
	Trimeter	Trimdon
		La Cenerentola

Phalaris	Polymelus
	Bromus
Scapa Flow	Chaucer
	Anchora
Papyrus	Tracery
	Miss Matty
Trestle	Swynford
	Keystone II
Dark Legend	Dark Ronald
	Golden Legend
Francille	Battersea
	Farine Lactee
Trimdon	Son-in-Law
	Trimestral
La Cenerentola	Miracle
	Fireplace

M. V. Point, breeder (in Australia); Jaclyn Stable, owner; J. Bowes Bond, trainer. Family No. 3.

RACING RECORD IN AUSTRALIA

Age	Starts	1st	2nd	3rd	Earned
2	6	1	1	0	£ 710
3(S)	17	7	2	3	28,789
4(S)	18	4	8	0	16,152
5(S)	20	6	3	4	21,314
Totals	61	18	14	7	£ 66,965

RACING RECORD IN U. S. A.

Age	Starts	1st	2nd	3rd	Earned
6(S)	10	4	0	3	$93,625
7(S)	3	2	1	0	17,550
Totals	13	6	1	3	$111,175

JEHANE. 3, 17, 0, 0, .00. 3 foals:
52 *SAILOR'S GUIDE (Lighthouse II). Stakes 1959.
53 NOBLE EMPIRE (Royal Empire). 3 wins at 3. Encourage H.
54 ROYAL BONNET (Royal Empire). Placed at 2.

TRIMETER. Unplaced at 2. 8 other foals:
WOOD LEOPARD. 3 wins 3-4. Pr.
PELARGOS. 3 wins at 5.
Placed: THE PELLET, BILLYCAN, THIRD TIME.
Unplaced: BRACO, LITTLE SILVER.
VIRGIL. Unraced.

Triple Crown

BREEDERS' STAKES, Woodbine, October 10, $15,000 added, 3-year-olds foaled in Canada, 1½ miles (turf). Time 2:39⅘, course soft. Stakes division, $8,370, $3,750, $2,250, $1,500.

NEW PROVIDENCE, c., Bull Page—*Fair Colleen, by Precipitate (Windfields Farm) 1
SUNDAY SAIL, c., Alycidon—*Stalina, by Stalino (James A. Boylen) 2
MR. ROOSTER, g., Chop Chop—Tinted Chick, by Tintagel (William D. Latimer) 3

Margins: 1½; 10½; 9½. Others, Treasure Quest, Castleberry. Scale weight, 126 pounds. Winner: E. P. Taylor, breeder; Gordon McCann, trainer; A. Gomez, jockey.

NEW PROVIDENCE'S RACING RECORD

Age	Starts	1st	2nd	3rd	Earned
2(S)	13	2	6	4	$29,035
3(S)	11	5	1	3	79,477
Totals	24	7	7	7	$108,512

On the afternoon of October 10, a few hours before E. P. Taylor appeared as honor guest of the Thoroughbred Club of America, his New Providence won the Breeders' Stakes, the third of Canada's classic events for 3 year-old home-breds. New Providence had won the Queen's Plate and the Prince of Wales Stakes, and he is the first to achieve the distinction of winning all

MISSILE

. . . beat them in a close Flash Stakes

. . . and ran away with the Pimlico Futurity

MISSILE won the famous Flash Stakes at Saratoga for his second stakes win; earlier he had won the Dover Stakes. In the beaten field in the Flash were Encore, Clem, Bureaucracy, Nearctic, Cohoes, etc.

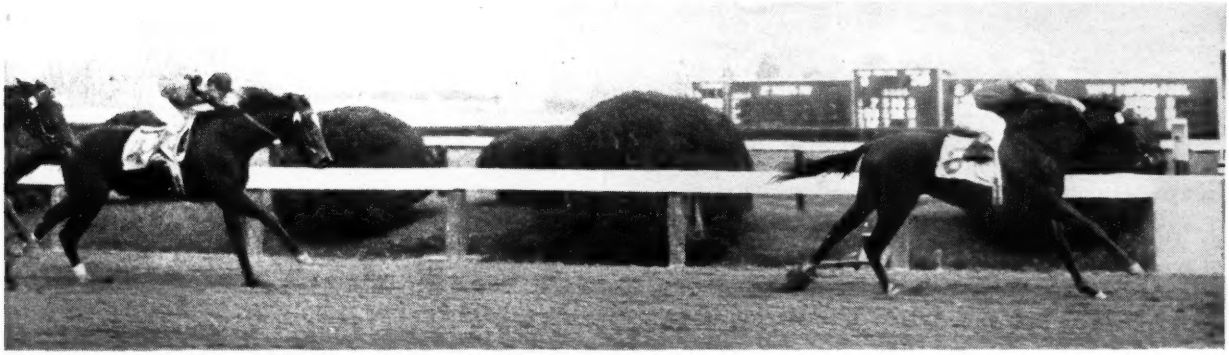

MISSILE took off like an Atlas in the rich Pimlico Futurity and before he started orbiting 1 1/16 miles he was three lengths on top and was never threatened thereafter. In the beaten field were Cohoes, Ambehaving, etc.

MISSILE was one of the leading 2-year-olds of 1956 and was weighted at 120 lbs. on the Experimental Handicap. The son of War Relic won the Dover Stakes, Flash Stakes, Babylon Handicap, and Pimlico Futurity. At three he gave *Gallant Man 7 lbs. and lost by a half-length in the Hibiscus Stakes. He was second in the Swift to King Hairan, beating *Gallant Man, etc. He was little raced at four, but at 5, 1959, he beat Encore and Vertex at Gulfstream in 1:10 2/5, beating good handicappers at Jamaica and Belmont. Missile has won $188,869.

*MISSILE, ch., 1954, by War Relic—Inajiffy, by *Heliopolis*

1960 Fee $300 Live Foal

(Property of John A. Morris)

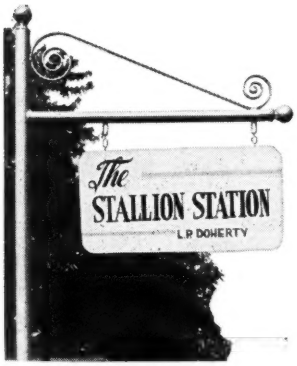

HAROLD SNOWDEN, MANAGER
RUSSELL CAVE PIKE PHONE 2-3313
P. O. BOX 364, LEXINGTON, KY.

3 races. He is the largest Canadian-bred money winner in a single season.

Favorite at 7 to 20 in the Breeder's Stakes, New Providence raced evenly in second position behind Mr. Rooster for 1¼ miles, then drew clear to win easily. Sunday Sail moved out of fourth position in the backstretch. He finished second, 10½ lengths in front of Mr. Rooster.

New Providence was offered for sale at $10,000 by Taylor at his annual sale of yearlings at Windfields Farm, on September 16, 1957. No buyer met the announced price, and the colt was left to do his racing in Taylor's stable. Last year he won the Cup and Saucer Handicap, finished second in the Colin Stakes, and third in the Carleton Stakes and the Coronation Futurity.

The winner is the first foal of the good English race mare *Fair Colleen, and is by Bull Page, which stands at Springbrook Farm, Brampton, Ont. Pedigree and family particulars were in *The Blood-Horse* of July 11, page 94.

First Lady

LADIES HANDICAP, Aqueduct, October 12, $50,000 added, 3-year-olds and upward, fillies and mares, 1 1/16 miles. Time 2:09 (new American record), track fast. Stakes division, $36,580, $11,440, $5,720, $2,860.

TEMPTED, 128, 4, *Half Crown—Enchanted Eve, by Lovely Night (Mooring Stable) ---------- 1
HIGH BID, 112, 3, To Market—Stepping Stone, by *Princequillo (Wheatley Stable) ---------- 2
BIG EFFORT, 115, 4, *Endeavour II—Sun Mixa, by *Sun Briar (Brookmeade Stable) -------- 3

Margins: 2¾; 1; 1½. Others, Polamby 109, Dotted Line 113, Sunset Glow 3, 108, Endine 123, Penumbra 109. Entry: Tempted (Mooring Stable) and Endine (Christiana Stable). Winner: Christiana Stable, breeder; H. S. Clark, trainer; Eldon Nelson, jockey.

TEMPTED'S RACING RECORD

Age	Starts	1st	2nd	3rd	Earned
2(S)	4	2	0	0	$ 13,395
3(S	16	4	2	4	74,081
4(S)	13	9	1	2	184,192
Totals	33	15	3	6	$271,668

Carrying more weight than any mare which had ever placed first, second, or third in the Ladies Handicap, Tempted broke in front, turned 6 furlongs in 1:11⅕ and a mile in 1:36⅖, and lengthened her margin slightly in the stretch. The Alabama Stakes winner High Bid overcame Big Effort in the last furlong to take second place. Running as an entry with the 1958 Ladies Handicap winner Endine, Tempted paid $3.70.

The time for the little-used distance (the Ladies had been run at 1½ miles since 1940, before that at 9 furlongs or less) was 2:09. The best previous time for 1 5/16 miles was 2:09⅗, set by the 4-year-

(Continued on page 1023)

Keeneland Notes

A minor "earthquaking" was attempted at the Wednesday night (October 14) session. It failed to work as expected, but the buyer saved $2,000. Warner L. Jones Jr. offered a Hill Prince filly, first foal of the Gulfstream Park Dinner Stakes winner Blue Eternal. When the bidding reached $7,000, Mrs. E. H. Fleitas, owner of the Winlochan Stable, offered $10,000. The auctioneers and bid-spotters were thinking in hundreds at the moment, and by the time they got around to asking whether the bid was $7,100 or $7,200, Mrs. Fleitas was signaling $8,000. It was enough.

Mr. and Mrs. Edward B. Benjamin were present at the Wednesday night session, when the Benjamin yearlings were sold. After many years of racing, the Starmount Stable owner indicated that he would breed only for the market in the future. "Now," he said, "I can enjoy their racing without having to telephone my trainer every night."

Mrs. Clyde Smith's dispersal of all her Thoroughbred stock at the fall auctions marked the closing of a Thoroughbred breeding stud established in 1893 at Hopkinsville, Ky., by her father and operated, since his death in 1935, by Mrs. Smith. Most of the stock from Adelbert Farm was sold in the yearling auctions. The city of Hopkinsville now has grown around the farm. Mrs. Smith, one of the best Sunday School teachers who ever owned a horse, regretted having to discontinue the stud. "It will be lonesome without the horses," she said.

Marshall Field Jr. and John S. Knight, who will race as the Fourth Estate Stable, were the buyers of an Olympia—Stratafire colt on the second night of the Keeneland fall sales. Leslie Combs II, who signed the tab, said the stable will use the colors of Field's father, Marshall Field III.

The Olympia colt was the fifth yearling bought this year by the 2 publishers. At the Keeneland summer sales they bought, under Knight's name, colts by Bolero—Lotopep and *Alibhai—Up the Hill and fillies by Double Jay—Bayadere and Hasty Road—Whirla Lea. The yearlings are being broken at Spendthrift Farm.

The purchases represent the first venture into the Thoroughbred field for both men. Field's father raced Thoroughbreds for more than 30 years in England and the United States, and he bred, among other good ones, Escutcheon, Motto, Mars Shield, Strange Device, Sir Damion, Mrs. Punch, and Up the Hill.

President of Field Enterprises, which owns *Childcraft*, World Book Publications, and 2 newspapers, Field is president and publisher of the Chicago *Sun-Times* and *Daily News*. John Shively Knight, who sold the *Daily News* to Field Enterprises, is editor and publisher of the Akron *Beacon-Journal*, Detroit *Free Press*, and Miami *Tribune*.

SALES

The Yearlings at Keenelnad

At the completion of the first 7 nights of yearling auctions at Keeneland, the Breeders' Sales Company had disposed of 528 head for a total of $1,409,400. The average of $2,669 was 5 per cent under the first 7 days of last year's auction, when 524 yearlings brought $1,474,200, average $2,813. The 1958 total for 665 yearlings in the fall auctions was $1,876,400, average $2,822.

Through Tuesday night, October 20, the company had sold 271 colts for $895,000, average $3,303, and 257 fillies for $514,400, average $2,002. Colts averaged $3,472 in 1958, fillies $2,173.

Leslie Combs II, bidding for the Fourth Estate Stable of Marshall Field Jr. and John S. Knight, had paid the top price of the series, going to $25,000 for Darby Dan Farm's colt by Olympia—Stratafire.

Wednesday, October 14

Seventy-nine yearlings passed through the ring at the Wednesday night session at Keeneland, bringing a total of $272,800, average $3,453.

John W. Greathouse's colt by Dark Star—Amazonia topped the sale, going to W. G. Clark, agent, for $15,000. Two yearlings brought $11,000 each, Hurstland Farm's colt by I Will—Oceanic Lady selling to Donald Ferd, and Joe C. Metz's colt by Royal Nate—Sweetlucybell going to E. M. O'Brien. Summary:

J. W. BEDFORD

Ch. c., *Alcibiades II—Fiercely, by *Teddy's Comet ---- J. W. Dailey, agent $ 4,500

E. B. BENJAMIN

Ch. c., Primate—C'est Tout, by St. James F. E. Dixon Jr. 5,500
B. c., Nantallah—Course North, by Case Ace ---------- H. F. Dick 9,000
B. c., Primate—Simona, by *Princequillo John H. Clark 3,500
B. c., Nantallah—Vestment, by Pavot M. Jolley, agent 4,500
Ch. f., Primate—Whirligig, by Pompey W. J. Schmidt 3,500

BLUE GRASS STABLE

Ch. c., Nantallah—Chickstone, by *Hypnotist II ---------- Sam Barcelona 2,700

PATRICK CALHOUN JR.

Br. c., I Will—Aviation, by *Bahram Mrs. M. Jolley 3,600
Ro. c., One Count—Heiress, by Stymie W. G. Clark, agent 10,000
B. f., I Will—Rapunsel, by Teddy's Comet George Cavanaugh Jr. 1,200
Ch. c., Pet Bully—Sea Ballad, by Balladier ---------- Phil T. Chinn 3,500
Br. f., Great Circle—Sea Name, by Grand Admiral ---------- W. K. Coleman, agent 3,000

MELVIN CARTER

Dk. b. c., Royal Bay Gem—Carter's Pride, by Lovely Night ---- T. P. Morgan, agent 2,900
Dk. b. or br. f., Royal Coinage—Fleety Fleet, by Count Fleet Tom Gentry, agent 5,200
Dk. b. or br. c., Bolero—Inanabout, by *Heliopolis -------- J. W. Dailey, agent 3,200

A natural . . .

The fact tat Errard King already has out seven 2-year-old winners from his first crop is one way to figure him a natural as a sire . . . he is also a natural when his race record is considered.

Here is a horse that won six of his nine starts at 2, including the Pimlico Futurity and three other stakes . . . plus . . . the Experimental, the Classic, and the American Derby at 3. He retired with earnings of $317,575. At his best, he was the best 3-year-old of his year.

With this background, the Errard Kings are naturally showing class in their first season on the tracks. From seven winners, five have won non-claiming races including Sweet Error's Gulfstream Park Dinner Stakes. Errard King is a king-size natural as a sire.

ERRARD KING, b., 1951, by Errard—Darby Dover, by Burgoo King
Property of Joe Gavegnano

Fee $1,000 Live Foal

Crown Crest

Mr. and Mrs. Howard Reineman
Russell Cave Pike Lexington, Ky.
Phone 5-1876

	*WINDY CITY II	HASTY ROAD	
ONE COUNT	SEA O ERIN	*NAHAR II	GREEK SHIP
	ERRARD KING	PET BULLY	

Ro. f., *Daumier—Miss Lakeview, by The Doge ____James S. Jones, agent 1,800
Br. f., Model Cadet—Take Action, by War Admiral ____John Benge 1,800

J. L. CLEVELAND

Ch. f., Irish Stew—Annunciate, by *Sickle John C. Lawrence 1,000
B. f., Challenge Me—Contra Costa, by Contradiction ____John C. Allison 900
Ch. c., *Moondust II—Glory Girl, by Halberd ____Mrs. Barney Klein 2,500
Ch. f., Nahar—Lady Filante, by Reigh Count ____T. C. Quisenberry 1,400
B. f., Roman Sandal—No Break, by Unbreakable ____L. Cornell 1,400

JACK W. DENIS

B. f., *Windy City II—Confederacy, by Balladier ____J. W. Greathouse 2,100
B. c., *Our Love II—Lasso, by John P. Grier ____E. M. O'Brien 3,300
B. c., *Miche—Lassofthefleet, by Count Fleet ____Helmore Farm 2,600
B. f., *Moondust II—Prom Trotter, by *Bull Dog ____A. R. Finlayson 1,300

MRS. C. H. FERGUSON AND BENJAMIN F. FERGUSON II

B. c., Rejected—Larco, by *Pharamond II T. P. Morgan, agent 2,800
Ch. f. (twin), *Royal Serenade—Zana, by *Mahmoud ____G. D. McIvor 1,600

JOHN W. GREATHOUSE

B. c., Dark Star—Amazonia, by War Admiral ____W. G. Clark, agent 15,000
Ch. c., Mighty Story—Tricks, by Psychic Bid ____M. H. Schlosberg 7,000

CLARENCE HARTWICK

Ch. c., *Daumier—Flaming Image, by Tiger Rebel ____T. H. Heard Jr. 2,400
Br. c., Roman—Little Joss, by Equifox R. E. Faircloth 4,000

L. F. HOLTON

Dk. br. f., *Ardan—Jo Ballet, by Balladier T. E. Bischoff 2,500

HURSTLAND FARM (Nuckols Brothers)

Blk. f., Royal Coinage—Heterist, by *Hypnotist II ____Mrs. John H. Clark 1,000
B. f., *Royal Vale—Pythoness, by Lovely Night ____Helmore Farm 1,500

LEADING BROODMARE SIRES

The following list of broodmare sires accounts for first money in North America through October 13, except for late returns from a few tracks. Superior figures indicate dead heats.

Sire	*Mares*	*Wnrs.*	*Wins*	*Stakes Wnrs./Wins*	*First Money*
BULL LEA, 1935	81	124	268^2	6/15	$838,948
*MAHMOUD, 1933	68	104	208^1	6/11	745,450
JOHNSTOWN, 1936	59	77	165^1	4/12	744,258
WAR ADMIRAL, 1934	68	119	255^2	3/5	638,637
*HELIOPOLIS, 1936	58	83	179	7/12	629,388
*SIR GALLAHAD III, 1920	99	144	304^5	6/8	612,068
BLUE LARKSPUR, 1926	71	102	222^1	10/14	543,469
*BLENHEIM II, 1927	94	145	264^1	4/4	540,548
COUNT FLEET, 1940	52	77	172^3	4/6	492,740
DISCOVERY, 1931	56	84	191^1	4/8	482,904
CASE ACE, 1934	47	71	145^2	2/5	472,203
ROMAN, 1937	55	92	194^2	5/9	454,140
SIR COSMO (Eng.), 1926	5	7	21	2/8	437,990
*BULL DOG, 1927	77	124	252^2	1/2	436,279
TIGER, 1935	44	67	148^2	3/8	428,169
BY JIMMINY, 1941	10	20	37	2/6	412,703
*CHALLENGER II, 1927	58	98	213^1	3/4	406,222
MENOW, 1935	59	81	163	4/5	393,436
*PHARAMOND II, 1925	74	109	216	1/1	381,403
EIGHT THIRTY, 1936	49	79	166^2	2/4	374,622

THE MOST WINNERS

*BLENHEIM II	145
*SIR GALLAHAD III	144
*BULL DOG	124
BULL LEA	124
WAR ADMIRAL	119
*JACOPO	110
*PHARAMOND II	109
STIMULUS	105
*MAHMOUD	104
BLUE LARKSPUR	102
BIMELECH	100

THE MOST WINS

*SIR GALLAHAD III	304^5
BULL LEA	268^2
*BLENHEIM II	264^1
WAR ADMIRAL	255^2
*BULL DOG	252^2
*JACOPO	228^5
STIMULUS	223
BLUE LARKSPUR	222^1
*PHARAMOND II	216
*CHALLENGER II	213^1
*MAHMOUD	208^1

Ch. f., Battlefield—Restless Lady, by Star Pilot ____W. J. Schmidt 1,600

HURSTLAND FARM (Nuckols Brothers, Agent)

B. f., I Will—Buzzaround, by Infinite G. Huntley, agent 2,100
Ch. f., *Big Dipper II—Candia, by Discovery ____E. Rodriquez Tizol 1,900
B. c., Ky. Colonel—Cynthiana Sis, by *Blenheim II ____Gene Van Deren, agent 2,000
B. c., *Nirgal—Game Dame, by Sir Damion ____J. W. Dailey, agent 4,400
Ch. f., *High Bandit—Ghost Ship, by Bold Venture ____F. E. Dixon Jr. 5,600
B. c., I Will—Oceanic Lady, by Bull Weed Donald Ferd 11,000
Ch. c., Fleet Bird—Top Cap, by Capot G. W. Hoover 2,200
Ch. c., *High Bandit—Tulip Mist, by Yellow Tulip ____W. R. Morris 2,100

WARNER L. JONES JR.

Ch. f., Hill Prince—Blue Eternal, by Blue Swords ____E. H. Fleitas 8,000
Br. g., *Royal Gem II—Bonnie Blink, by Fighting Fox ____G. D. McIvor 2,800
Ch. f., Bolero—*Choice Bloom, by Windsor Slipper ____T. H. Heard Jr. 2,900
B. f., Errard King—Copper Paso, by Pavot J. Gavegnano 5,600
B. f., *Royal Vale—Dotty Byrne, by Eternal Bull ____T. Edward Gilman 2,400
B. f., Woodchuck—Lustra, by Sir Damion Louis and Thomas Anderson 1,800
Br. f., *Nirgal—Queen o' Spades, by Phar Mon ____K. P. Hillock 2,000
Br. f., I Will—Song Flight, by Balladier Henry D. White, agent 1,800
Blk. f., I Will—Sunaway, by Reigh Count T. J. Barry 3,500

JOHN W. McILVAIN AND GEORGE M. HOLTSINGER

B. f., Crafty Admiral—Helene, by Challedon ____T. H. Stevens, agent 2,700
B. c., Hypothetical—Maidal Miss, by Gallant Sir ____Walter Peltier 1,900

ESTATE OF R. W. McILVAIN

B. f., *My Babu—Querida, by *Alibhai Paul Shawhan 6,800
Ch. f., *Solar Slipper—Toomai, by *Mahmoud ____A. Muckler 2,100

J. C. METZ

Dk. b. or br. c., Blue Man—Call You, by Case Ace ____T. M. Jolley 10,500
Ch. c., Royal Note—Sweetlucybell, by King Cole ____E. M. O'Brien 11,000
B. f., *Royal Serenade—Yellow Flower, by Super Duper ____Frances Davidson 900

W. LEE NUTTER JR.

B. c., Blue Man—Carmilda, by He Did Mrs. J. Bowes Bond 2,700
Dk. b. f., Blue Man—Challe Wonder, by *Challenger II ____C. K. Andrews 900
B. f., With Pleasure—First Step, by Pensive ____C. K. Andrews 1,200

J. R. PEABODY JR.

B. c., *Royal Gem II—Betsy Marie, by Haltal ____K. Noe Sr. 4,000

MRS. THOMAS CARR PIATT

Br. c., Piet—Hobby, by *Swift and Sure George Victor 6,500
Dk. b. f., Free For All—Kukla, by Pensive D. M. Logan 2,100

THOMAS A. RANKIN

B. f., Alsab—Black Orchid, by Torchilla Cromwell Bloodstock Agency 1,200
B. c., Bimelech—Chapel, by *Princequillo T. Edward Gilman 3,000

MRS. CLYDE SMITH

Ch. c., Fighting Fox—Bird Haven, by *St. Germans ____Bernard J. Nastasi 2,500

Buy Cyclotron

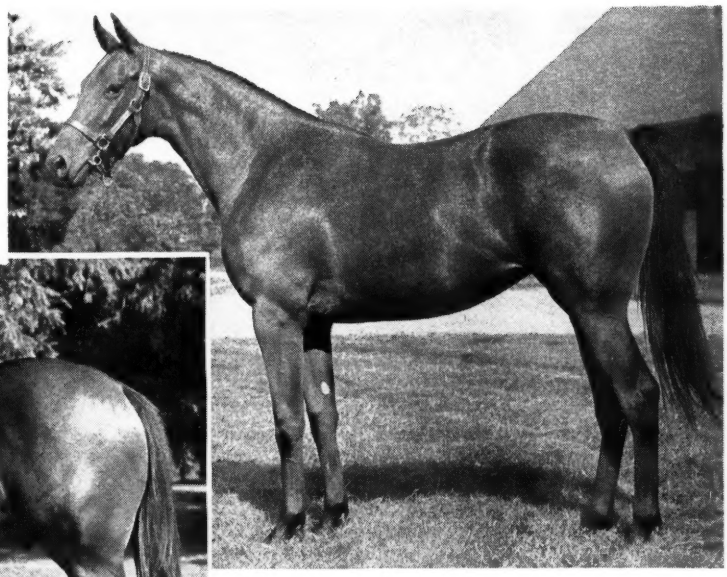

For good looking yearlings look at these two by Cyclotron, a filly above and a colt to the left.

for good looking horses with a real potential for speed

CYCLOTRON'S first crop are now yearlings . . . and they really fill the eye. But why not! Cyclotron, himself, was all horse and earned an enviable record during his racing career. The son of Pensive (by Hyperion) set a new track record for 7 furlongs at Hollywood Park and then was second to Two Lea in a tremendous race at 2:00⅕ for 1¼ miles in the Hollywood Gold Cup. He also won the Clang Handicap at Arlington from Mark-Ye-Well, Crafty Admiral, Oil Capitol, Hill Gail, etc., the California Handicap at $1\frac{1}{16}$ miles in new record time, and the Premiere Handicap beating Porterhouse, Mister Gus, etc. Cyclotron retired with earnings of $151,912.

TIME TO BOOK	
6 FURLONGS	1:08⅘
7 FURLONGS	1:21⅘
11/16 MILES	1:42⅕
11/4 MILES	2:00⅕

Fee $1,000 Live Foal

CYCLOTRON, b., 1948, by Pensive—Little Risk, by Stimulus

RUNNYMEDE FARM

. . . is a good place for boarders

Catesby Clay, owner: Phone 978. Carroll Tichenor, Mgr.

On U. S. 27, three miles north of Paris, Ky.

BEAU MAX
Bull Lea—Bee Mac, by War Admiral

BETTER SELF
Bimelech—Bee Mac, by War Admiral

DESTINO
**Beau Pere—Sun Lady, by Sun Teddy*

REJECTED
*Revoked—By Line, by *Blenheim II*

KING RANCH
OVER 100
YEARS OF RANCHING
Since 1853

Sixty percent of
Better Self's runners
in 1958 had a 1.00 or over
Average-Earnings Index
. . . America's five leading sires
of 1958 had only 50 percent
of their runners with
a 1.00 or over Index.
You have a 20 percent
better chance of breeding
a better-than-average horse
with Better Self than with
the five leading
American sires
of 1958! Better yourself
with Better Self.

Fee $1,000 Live Foal

KING RANCH

Kentucky Division: Howard Rouse, Mgr.
Phone 4-1858, or Midway, Ky., Thornwall 6-2091.
Old Frankfort Pike, Lexington, Ky.

B. c., *Cortil—Moss Rose, by Petrose
Cromwell Bloodstock Agency 2,500

B. c., Great Circle—Pyla, by *Boswell
Roy Smith 3,500

FRED B. WACHS JR.

Dk. br. c., *Our Love II—Ladagain, by Sun Again ----------Phil T. Chinn 2,100

MRS. H. G. WELLS

Dk. b. f., Education—Nautila, by Teddy's Comet ------Noah B. Mulholland, agent 1,100

ESTATE OF HOWARD WELLS

B. f., Billings—Honest Value, by Brookfield ----------John T. Ward, agent 3,000

B. f., Indian Hill—Lady Greenwood, by Cravat ----------T. C. Quisenberry 1,000

Ch. c., Billings—Little Flock, by Indian Hill ----------Dan B. Midkiff 3,000

Ch. c., General Staff—Mary Keenan, by Casemate ----------Bryant Ott 2,600

Ch. c., Indian Hill—The Answer, by Firethorn ----------B. S. Littrell 3,600

HOWARD LEE WELLS

Dk. b. or br. c., Indian Hill—Mama Eder, by Battledore --------T. C. Quisenberry 3,000

CATALOGUED BUT NOT SOLD

WARNER L. JONES JR.

B. f., Jet Pilot—Clear Cut, by *Royal Gem II.

Thursday, October 15

Seventy-four yearlings sold at Keeneland Thursday night for $177,700, average $2,401, and a brother to Vital Force, consigned by Miss F. Julia Shearer's Meander Farm, topped the auction.

P. L. Grissom took the Degage—Vital colt for $18,500 after a little good humored tilting at the auctioneer's stand. With George Swinebroad standing nearby and crying bids to auctioneer Laddie Dance, the colt was carried in $5,000 leaps to $15,000. Dance asked for $20,000, didn't get it, and retreated to $18,000, at which point Grissom called from the floor, "I don't believe you've got a bid yet, and I'll make the first one—$18,500." Dance tried to solicit another offer, finally accepted prodding from Swinebroad and brought down to gavel. "Thank you very much, Gris, we really appreciate it," Swinebroad called to the buyer.

There had been at least one other offer, however; Joe Gavegnano had bid $15,000.

Two other yearlings sold for more than $5,000, Russell A. Firestone Jr. going to $6,100 for a filly by Jet Pilot—Say Hey, consigned by Harry F. Guggenheim and L. C. Stewart, and Sewin Farms paying $7,500 for a filly by Prince Mike—Court Dance, consigned by Lynnwood Farm. Summary:

NED W. BRENT

B. c., Be Fleet—Blues Song, by Spy Song
M. L. Wilson, agent $ 2,600

B. c., Blue Man—Eternal Orphan, by Eternal Bull --------Melvin Kauffman 3,700

B. c., Fighting Fox—Ikisia, by Bimelech
T. E. Bischoff 1,800

Ch. c., Tiger Rebel—Risk Me, by Some Chance ----------T. H. Stevens, agent 1,300

RICHARD FEATHERSTON

B. c., Sub Fleet—Blue Tudor, by Blue Larkspur ----------I. R. Salley 3,100

PHILIP GODFREY

B. f., Tahitian King—Lovely Taura, by Ace Admiral ------James S. Jones, agent 500

Br. c., Black Tarquin—*Pashway, by Honeyway--Cromwell Bloodstock Agency 1,400

HARRY F. GUGGENHEIM AND L. C. STEWART

B. f., *Solar Slipper—Gamma Ray, by Revoked ----------R. C. Donnelly 2,000

B. c., Flying Fury—Pogo Stick, by Menow
Sanford Stud Farm 4,800

B. f., Jet Pilot—Say Hey, by Shut Out
Russell Firestone Jr. 6,100

ORVILLE R. HARROD

B. c., I Will—Belle James, by St. James
Hangover Stable 3,000

B. f., Education—Rude Minx, by Rudie
H. K. Stevens 1,000

O. R. HARROD AND JACK W. DENIS

Ch. c., Mighty Story—Billowy, by Ocean Wave ----Mr. and Mrs. J. H. Gallagher 4,700

O. R. HARROD AND C. P. EDWARDS JR.

B. c., Royal Bay Gem—Fleet Roman, by Roman ----------N. E. Rocamora 3,400

HERNDON FARMS (Mrs. H. C. Herndon)

Dk. b. c., Mighty Story—Esta Lea, by Bull Lea ----------W. Resseguet 3,000

Gr. c., Mighty Story—Mistress Mine, by Roman ----------Fly Ho Stable 2,900

American Blood
Crossed on Hyperion Mare

James Wiley, Agent

MARYLAND FALL SALES
November 2
Broodmare Prospect

MISS BETSY FERGUSON HERNDON

B. c., Escadru—Willa Mina, by Sgt. Byrne ----------T. H. Heard Jr. 2,600

MR. AND MRS. EDGAR KITCHEN

B. f., Papa Redbird—Aminta, by Ariel R. Dees, agent 1,700

B. f., Bimelech—Lady Admiral, by War Admiral ----------John Gibson 4,000

Dk. b. f., Great Circle—Tex Tess, by Osculator ----------Ramon Torres 1,600

JOHN L. KITCHEN

Ch. f., Jet Master—Lightfantastic, by *Bernborough ----------Jerrie Currie 3,500

DAVID B. KNOX

Br. c., Free For All—Majorca, by Jock Preston Thompson 2,600

Ch. f., *Ardan—Moms Choice, by Peace Chance ----Cromwell Bloodstock Agency 900

LOUDOUN HALL FARM (Robert Gaitskill)

Dk. b. f., Mr. Music—Penny Singer, by Ballacon ----------J. T. Dillard 2,000

LYNNWOOD FARM, Agent

Ch. c., Mr. Busher—Chaperone, by *Bahram ----------E. M. O'Brien 3,800

Ch. c., Royal Mustang—Cheapers, by War Jeep ----------H. E. Ellis 600

B. f., Prince Mike—Court Dance, by Jamestown ----------Sewin Farms 7,500

Ch. c., Royal Mustang—Cresson Miss, by Teddy's Comet ----------G. D. McIvor 800

Ch. f., *Alcibiades II—Flag Lily, by Reight Count ------Leslie Combs, agent 2,000

Ch. f., Royal Mustang—Munster, by Chance Shot ----------A. J. Long 800

B. f., Prince Mike—Phanatam, by Mokatam P. W. Perkins 600

Ch. c., *Ardan—Ragtime Queen, by Challedon ----------John Bogdan 1,600

Ch. c., Royal Mustang—Ree Free, by Requested ----------Fernando Gonzalez 1,200

Br. f., Provocative—Six of One, by Discovery ----------Earl B. Smith 2,100

MEANDER FARM

B. f., Degage—Keet, by *Brown King W. J. Schmidt 1,600

Br. c., Degage—Vital, by *Princequillo P. L. Grissom 18,500

MEANDER FARM, Agent for Canaan Farm

Dk. b. f., Degage—Nobel, by Reaping Reward ----------James S. Jones, agent 2,200

MEANDER FARM, Agent for Miss Susan Sims

Br. g., *John Constable—Royalette, by *Royal Cheer ----------D. G. Stewart 2,600

MRS. C. F. MORRISS AND PRESTON MADDEN

Dk. br. c., *Eubulides—Hy, by *Hyperionion ----------John Bogdan 2,100

WILLIAM Q. MUIR

B. f., *Rico Monte—Flinette, by Flint Shot D. McKinley 1,600

B. f., *Rico Monte—La Sabra, by Blue Swords ----------Harold Snowden 2,100

B. f., *Marchons II—Miss Quickie, by Tiger B. C. Breeders Society 1,300

Ch. c., Devil Diver—Princette, by Free For All ----------G. Huntley 2,200

B. f., One Hitter—Sunday Lunch, by Hoop, Jr. ----------Crabgrass Stable 2,000

WILLIAM B. PIGGOTT JR.

Ch. f., Bryan G.—Abbestale, by *Abbe Pierre ----------W. J. Schmidt 1,400

PREWITT PLACE

Ch. f., My Request—Merry Billings, by Billings ----------Allan P. Coleman 1,500

PREWITT PLACE AND H. E. OLSON

Ch. f., Model Cadet—Cindy Crowe, by Halcyon ----------John Allison 1,700

One of the highly regarded yearlings undergoing training at Santa Anita Park is Owl Stable's colt by Swaps out of Coaltown's sister Rippling Rythm. He was bred by the late Dewey Burden, whose son Joe owns Owl Stable.

JOHN B. RANDOLPH

Ch. f., One Hitter—Ambwithor, by *Ambiorix ----------W. J. Schmidt 3,000

B. c., Blue Prince—Helen May, by Sun Again ----------Russell Firestone Jr. 4,700

JOHN R. ROBINSON

B. c., Greek Ship—Estelleann, by Bull Lea M. L. Wilson, agent 2,900

Ch. c., Pinebloom—Fripperty, by *Brown King ----------Earl Kirker 1,500

B. c., With Pleasure—Rockwood Betty, by Supremus ----------W. G. Clark, agent 1,600

MRS. A. S. SEGGERMAN AND MEANDER FARM

B. g., Degage—Tamarack, by Cosmic Bomb Frank J. DeFrancis 1,600

SARA L. SUDDUTH

Br. c., Battlefield—Prophets Play, by Prophets Thumb ------W. G. Campbell 1,400

T. B. SUDDUTH

Ch. c., *Flushing II—Ell-Mar, by Mars Peter Fuller 4,000

W. G. TALBOT

Br. f., County Clare—Annie Rebel, by Tiger Rebel ----------L. Cornell 1,000

Dk. b. or br. f., County Clare—Dauntless, by Balladier ----------John Allison 600

B. c., Hannibal—Lebanon Lass, by Tiger Stanley Horodecki 1,300

W. MASON VANSANT

Ch. c., *Avenger II—In Touch, by Shut Out ----------W. G. Campbell 1,700

B. c., Tahitian King—Kaymona, by *Djeddah ----------Sam Barcelona 1,300

Ch. f., Prophets Thumb—La Pompadour, by Bold Venture ----------L. O. Backus 1,400

B. f., Destino—Precise, by *Cohort J. D. McKinnon 1,200

Lt. ch. c., Mr. Trouble—Sinister, by Revoked ----------Codey Laird 3,000

Ch. f., *Royal Serenade—Speedy Slicker, by Count Speed ----------W. J. Schmidt 3,000

C. J. WADE

B. f., Tribe—Brown Scout, by *Brown King ----------R. J. Schulte 500

B. f., Challenge Me—Light Carrier, by Carrier Pigeon ------Allen C. Coleman 1,800

B. c., Challedon—Lovergirl, by Blue Flyer Hangover Stud 4,700

Ch. f., Pinebloom—Miami Jewel, by Eight Thirty ----------C. M. Dueller 2,900

B. f., Pinebloom—Miss G. G., by Granville ----------W. L. Jackson 1,500

B. c., Pinebloom—Seamaira, by *Rustom Sirdar ----------W. C. Prickett 500

MARVIN WELLS

B. f., County Clare—Palina, by *Shifting Sands II ----------W. C. Prickett 600

MARVIN WELLS AND MRS. ALBERT SABATH

B. c., Alsab—Hasty Up, by Haste Romon Torres 900

MARVIN WELLS AND JOHN L. KITCHEN

B. f., Easy Mon—Chestnut Lady, by Chief Barker ----------W. Gateman 1,300

MARVIN WELLS AND ROBERT WALKER

B. f., *Eubulides—Sketch Again, by Olney James S. Jones, agent 1,800

CATALOGUED BUT NOT SOLD

ARCH L. GRAHAM

Ch. c., One Hitter—Blue Sonnet, by War Admiral.

PREWITT PLACE

Br. f., Spartan Valor—Palmer Park, by *Cohort.

W. G. TALBOT

B. f., War Jeep—Euneva, by Rolled Stocking.

C. J. WADE

B. f., *Our Love II—Forget-Me-Not, by *Hairan.

C. J. WADE, Agent for H. R. Prewitt

Ch. c., Pinebloom—Fast Cosmic, by High Breeze.

B. f., Arilou—Lady Rockwood, by Rockwood Dandy.

Spendthrift

STAL

***ALIBHAI**
Ch., 1938, by Hyperion—
Teresina, by Tracery

***ALCIBIADES II**
Ch., 1951, by Alycidon—
Rona, by Epigram

***ARCTIC PRINCE**
Br., 1948, by Prince Chevalier
—Arctic Sun, by Nearco

BAR le DUC
Ch., 1953, by *Alibhai
—*Boudoir II, by *Mahmoud

BEGORRA
B., 1949, by Bimelech—
*Begum II, by Rustom Pasha

***BERNBOROUGH**
B., 1939, by Emborough—
Bern Maid, by Bernard

BILLINGS
Ch., 1945, by *Mahmoud—
Native Gal, by *Sir Gallahad
III

***CORTIL**
B., 1948, by Pharis—
Thiorba, by Banstar

FUTURAMATIC
B., 1947, by Eight Thirty—
Heritage, by *Pharamond II

***GALLANT MAN**
B., 1954, by Migoli—
*Majideh, by *Mahmoud

HASSEYAMPA
Ch., 1951, by *Alibhai—
War Siren, by Man o' War

JET MASTER
B., 1949, by Jet Pilot—
Mattie J., by Gallant Sir

Ch., 1

Ch., 1
T

B
Perf

LESLIE COMBS II

LEXINGTON, KENTU

ALLIONS FOR 1960 . . .

OF THE 24 SPENDTHRIFT STALLIONS–
15 ARE ALREADY PROVED STAKES SIRES
. . . THE OTHER 9 ARE YOUNG STALLIONS.
THERE IS A CHAMPION PEDIGREE FOR EVERY MARE!

JET PILOT
Ch., 1944, by *Blenheim II—Black Wave, by *Sir Gallahad III

MY REQUEST
Ch., 1945, by Requested—Sugapud, by *Sickle

PROVOCATIVE
B., 1946, by Roman—*Dusk II, by Asterus

***SOLAR SLIPPER**
B., 1945, by Windsor Slipper—Solar Flower, by Solario

***KNAVE**
Ch., 1952, by Faux Tirage—Trick, by Defaulter

NASHUA
B., 1952, by *Nasrullah—Segula, by Johnstown

REQUESTED
Ch., 1939, by Questionnaire—Fair Perdita, by Eternal

***TUDOR MINSTREL**
Br., 1944, by Owen Tudor—Sansonnet, by Sansovino

***MY BABU**
B., 1945, by Djebel—Perfume II, by Badruddin

***NIZAMI II**
B., 1946, by Nearco—Mumtaz Begum, by *Blenheim II

***ROYAL CHARGER**
Ch., 1942, by Nearco—Sun Princess, by Solario

VOLCANIC
B., 1945, by *Ambrose Light—Hot Supper, by Gallant Fox

Spendthrift Farm

KENTUCKY

Two-time stakes winner at 2, 1959, in New England

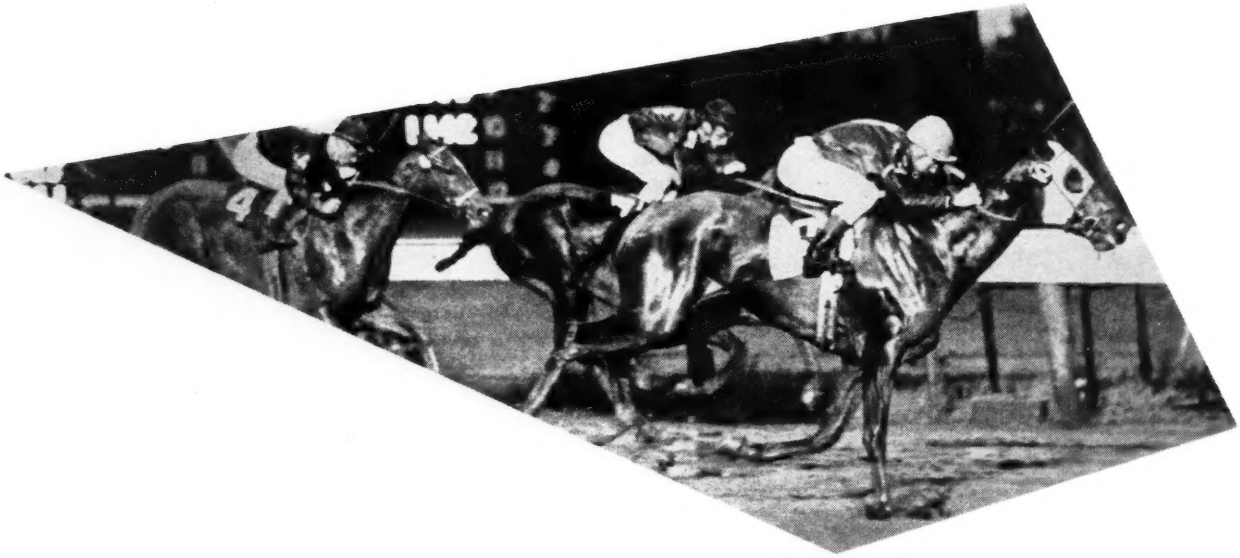

LEON K.

is by the Oklahoma sire Carrara Marble

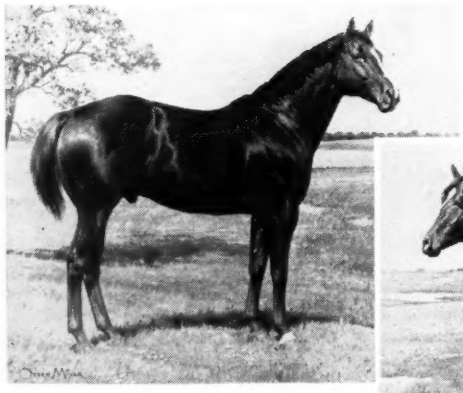

Jet Flight

(above)

Bay, 1947, by *Blenheim II—Black Wave, by *Sir Gallahad III

Carrara Marble

(below)

Bay, 1945, by Coldstream (by Bull Dog)—Georgia Marble, by *Royal Minstrel

JET FLIGHT is a full brother to Jet Pilot, best known as winner of the 1¼-mile Kentucky Derby, but also winner of such speed races as the 5-furlong Pimlico Nursery and National Stallion Stakes, etc. Jet Flight is out of the 6-furlong stakes winner Black Wave from the brilliant sprinting family of Myrtlewood.

Of Jet Flight's 24 foals older than 2 this year, all 24 have raced. This is a real sign of soundness. So is the fact that Jet Flight's 16 winners have won 85 races — or over an average of five wins each.

Jet Flight sires the quick 2-year-old, the type horse that is a solid sprinter. Blood will tell . . . and Jet Flight's bloodlines are the best in the world.

1960 Fee $500 Live Foal

CARRARA MARBLE sired the 1959 New England 2-year-old stakes winner LEON K., winner of the Myles Standish and Narragansett Nursery Stakes. Four of Carrara Marble's nine 2-year-olds have already won 10 races this year.

Carrara Marble's sire record is one of pure speed — the sort of speed needed for the top quarter-horse, too. Excluding his current 2-year-old crop, Carrara Marble has sired 32 foals of which 31 have raced! Twenty-nine of his starters have earned money, 25 of them are winners. Over half, 14, won as 2-year-olds. The Carrara Marbles are known at the race tracks as sharp 2-year-olds, first flight sprinters as older horses . . . and they are sound.

1960 Fee $500 Live Foal

Gosselin Farm

(E. L. Gosselin, Owner)

R.F.D. Box 171
Bob Gosselin, Manager
Rt. 2, Edmond, Okla.

Fees payable when mare leaves the stallion station; boarding rate is $1.50 per day.

Friday, October 16

The Breeders' Sales Company, completing its first full week of yearling auctions, sold 76 head at the Friday night session for $173,100, average $2,276. Totals for the first 5 days: 381 head for $1,102,400, average $2,893.

The top price Friday night was the $11,000 which Howard W. Endicott, agent, paid for a colt by Royal Note—Laila's Comet, consigned by Tilford Wilson and Jess Curry. Summary:

AUDUBON FARM (William R. Buster)
Dk. b. or br. f., Education—Pitch 'n Toss, by Flying Heels ..... J. S. Swartz $ 2,000
B. f., Prophets Thumb—Purl Harder, by *Bright Knight .... T. H. Stevens, agent 1,000

M. C. AND C. G. BOYD
Ch. f., Petrose—Dazzlement, by Dazzler Gwen Mac Farm 1,100
Ch. f., Petrose—Edie Jane, by Chance Sun Gwen Mac Farm 1,300
Ch. c., Petrose—Elected, by Majority Rule Gwen Mac Farm 1,200
Ch. c., Petrose—Kentucky Comet, by Teddy's Comet .... George Cavanaugh Jr. 1,200
Dk. b. c., Petrose—Sly Tigress, by Tiger Gwen Mac Farm 1,100

CAVE SPRING FARM (Fred Roser Jr.)
B. c., Hymettus—Polly Eternal, by Eternal John T. Ward, agent 3,200
B. f., On Trust—Recompense, by Reaping Reward ..... Bond Bloodstock Agency 1,000
B. f., Rejected—Woodford Rose, by Halcyon W. C. Prickett 2,100

H. C. FAIN
Br. c., Easy Mon—Joycey Baby, by Devil Diver ..... J. L. Anderson, agent 3,000
B. f., Easy Mon—Pomola, by Fenelon J. L. Anderson, agent 3,100
B. f., Carrara Marble—Prom Queen, by Education ..... John H. Clark 3,800

W. I. GOODWIN
Ch. f., One Hitter—Transour, by Transmute Walter J. Shapter 2,100

W. I. GOODWIN AND ROBERT S. WALKER
Blk. c., Mr. Music—Three O Three, by Don Leon B. C. Breeders Society, agent 4,000

BEN F. HALL
Ch. f., Common Cause—Benton's Lucy, by Four Freedoms .... C. C. Florence, agent 500
B. c., Carrara Marble—Etta Monarch, by Carrier Pigeon Clark Horse Agency, Inc. 2,300
B. c., *Flushing II—Mischief Maid, by *Shifting Sands II.. C. C. Florence, agent 1,600
Ch. c., *Alcibiades II—Studio Sketch, by Free For All.... Leslie Combs II, agent 2,000

HIDDENAWAY FARM (C. E. Buckley)
Dk. b. c., Easy Mon—Consequence, by Ponder ..... Leon Tikulski 3,000
Dk. b. or br. f., Royal Coinage—Lady Sue B., by Faultless.... John H. Clark 3,000
B. f., *Daumier—Mahabharata, by Our Boots ..... Gwen Mac Farm 1,500
Dk. ch. f., Papa Redbird—Tiens, by Pennant ..... Ernest L. Wollen 2,500

HIGH VIEW STOCK FARM (Homer Maybrier)
Ch. c., Side Boy—Majorette, by American Flag ..... W. Resseguet, agent 2,200
B. c., Primate—Metoaka, by Okapi W. Resseguet, agent 5,500
B. f., Side Boy—War Jest, by *Strolling Player ..... Allen P. Coleman 1,700

SCOGGAN JONES
B. f., Mr. Music—Queen Boscombe, by *Boscombe ..... Cesar Gonzalez 2,800

AT KEENELAND FALL SALES

Wednesday Afternoon, October 28

Dam of Futurity Winner JESTER

GOLDEN APPLE, ch., 1945 — **Eight Thirty** — **Pilate** / **Dinner Time**; **Thorn Apple** — **Jamestown** / **Last Straw**

#1098

GOLDEN APPLE is dam of Jester, winner of the National Stallion Stakes, Belmont Futurity, etc., and other races. Golden Apple is also dam of Mandil, winner and placed in Chesapeake Stakes and of Golden Meteor, winner 11 races. The second dam placed in stakes and also produced stakes winner Scrutinized and the dams of the stakes winners Guerrero and No Score.

and a half-sister to JESTER

POMME d'OR, blk., 1951 — ***Ardan** — **Pharis** / **Adargatis**; **Golden Apple** — **Eight Thirty** / **Thorn Apple**

#1099

POMME d'OR is the dam of the 1959 3-year-old winner Arbela, her first foal. She has a Nahar 2-year-old, a Battlefield yearling, a Roman weanling, and is in foal to Primate. Pomme d'Or is half-sister to the crack 2-year-old stakes winner Jester, winner of the National Stakes and Belmont Futurity.

and a half-sister to EIGHT THIRTY

TIME TO DINE, ch., 1944 — **Jamestown** — **St. James** / **Mlle. Dazie**; **Dinner Time** — **High Time** / **Seaplane**

#1100

TIME TO DINE was winner at two. Two of her first three foals to race are the winners Teddy's Picnic (5 wins) and Pundit (5 wins and placed in stakes this year). Her fourth foal is a *Nasrullah 2-year-old filly. Time to Dine is sister to winner Epicure and half-sister to EIGHT THIRTY (a leading sire of stakes winners), stakes winner Anytime, and to Eight O'Clock (dam of stakes winners), Lets Dine (dam of Platter), etc.

ERDENHEIM FARM COMPANY (George D. Widener)

OLD KENNEY FARM, G. L. Bugg, Manager, Lexington, Kentucky

For Great Performance — forGr

Maine Chance Farm

James Lockwood, Manager
Newtown Pike, Lexington, Ky.
P. O. Box 988 Phone 5-0110

rGreat Pedigree

Black Metal

BR., 1951, BY LORD BOSWELL—LARKLYRIC, BY BLUE LARKSPUR. Winner over Hasty Road, Sea O Erin, Maharajah, etc., second to *Turn-to in the Flamingo Stakes. Black Metal's first foals will arrive in 1960.

Gun Shot

CH., 1953, BY HYPERION—*SILENCE II, BY BOSWORTH. Gun Shot exhibited extreme ability before a broken leg ended his brief career. The first foals from this handsome son of Hyperion will race in 1960.

Jet Action

CH., 1951, BY JET PILOT—BUSHER, BY WAR ADMIRAL. Stakes winner of $308,225, out of the great "Horse-of-the-Year", Busher. Jet Action's first crop arrived this year and they are outstanding individuals.

Jet Jewel

B., 1949, BY JET PILOT—CREPE MYRTLE, BY EQUIPOISE. America's leading sire of 2-year-olds, 1957, and sire of Champion Jewel's Reward. Half-brother to Champion Myrtle Charm, out of a daughter of Myrtlewood.

Jet's Date

CH., 1949, BY JET PILOT—WAR DATE, BY WAR ADMIRAL. Considered to be one of the best 2-year-olds of his year and assigned 120 lbs. on Experimental Handicap. Out of the brilliant stakes winner, War Date.

Mr. Busher

CH., 1946, BY WAR ADMIRAL—BABY LEAGUE, BY BUBBLING OVER. Consistently one of America's outstanding sires of high-class stakes quality. Mr. Busher's yearlings bring premium prices on the market.

Pilots Rose

CH., 1953, BY JET PILOT—KNOTS OF ROSES, BY WAR ADMIRAL. Son of a Kentucky Derby winner, Pilots Rose's first three dams are sired by Derby winners and his fourth dam won the Derby. Brother to Champion Rose Jet.

War Jeep

CH., 1942, BY WAR ADMIRAL—ALYEARN, BY BLUE LARKSPUR. Sire of stakes winners at distances from two furlongs to two miles. War Jeep is rapidly becoming one of America's most prolific broodmare sires.

KINGSTON FARM (Penn Brothers)

Ch. c., *Flushing II—Allegheny, by Infinite ____ P. T. Chinn 5,000
Blk. f., One Hitter—Annfranbee, by Zacaweista ____ Harold Snowden 1,500
Blk. c., *Isaphan—At Midnight, by Blue Yonder ____ John Jones, agent 900
B. c., Devil Diver—Byrne's Baby, by *Sir Galahad III ____ C. Hartwick, agent 2,400
Ch. c., *Ardan—Call Proof, by Trace Call ____ E. W. Reiber 2,000
B. f., *Bernborough—Cellarette, by Briarlet ____ H. E. Sutton 3,000
Br. f., Graphic—Dark Alma, by *Dark Jest ____ W. C. Prickett 700
Ch. f., Devil Diver—Endowed, by Maeda Helmore Farm 2,000
B. c., Blue Man—Esta Sweep, by Bull Lea W. E. Cardwell, agent 1,600
Br. c., Buy and Sell—Fan Fan, by Ariel E. W. Reiber 1,000
B. f., Primate—Garden Girl, by *Piping Rock ____ W. E. Cardwell, agent 1,600
B. f., *Rico Monte—Land of Nod, by Eight Thirty ____ Dr. A. G. Pessin 1,800
B. f., County Clare—Mary Mack, by Ariel Toy ____ W. E. Cardwell, agent 1,000
B. f., *Ispahan—Miss Cleveland, by Eternal War ____ W. E. Cardwell, agent 1,000
Ch. c., *Djeddah—Miss Hubbard, by Mighty Story ____ E. W. Reiber, agent 1,600
Ch. c., Devil Diver—Mommy Girl, by Fighting Fox ____ W. H. Sharp 2,000
Ch. f., Graphic—Omalisa, by Omaha W. C. Prickett 1,000
B. c., Blue Prince—Pagoda, by Zacaweista ____ Harold Snowden 4,700
B. f., *Ispahan—Pair Play, by Blue Pair W. C. Prickett 1,700
B. f., Blue Man—*Pardon Monsieur, by Edgehill ____ R. R. Thomas 2,000
Gr. f., *Flushing II—Peace Talk, by Peace Chance ____ Harold Snowden, agent 1,900
Blk. c., Buy and Sell—Penhort, by *Cohort Sol Singer 3,200
Gr. f., *Flushing II—Rena Pop, by Easy Mon ____ D. G. Stewart 2,700
B. c., Spartan Valor—Sore Toes, by Display ____ John Bogdan 1,900

KNOBVIEW FARM (H. P. Morancy)

B. f., Le Monde—Attic Girl, by Balladier H. E. Ellis 500
Br. c., Bobs Pick—Melody Mill, by Balladier ____ Henry Forrest, agent 3,700
Br. c., Jet Master—Mighty Gay, by Gay Monarch ____ E. J. Hillman 1,500
B. f., Le Monde—Rita Jay, by Cee Jay Jay ____ C. B. Wheeler 500

MARLENDALE FARM (M. K. Clark)

B. c., *Big Dipper II—Blue Whirl, by Whirlaway ____ Eugene Smith 2,900
B. f., *Nahar II—Kathleen R., by Reaping Reward ____ W. C. Prickett 700
B. f., *Windy City II—Weedyone, by Fenelon ____ Helmore Farm 2,400

ALTON MOORE

B. f., Grand Admiral—Bobby's Sylvia, by War Dog ____ Cesar Gonzalez 900
Ch. c., One Hitter—Crisis, by Chance Play ____ B. S. Chris 4,300
B. c., Challenge Me—Elite Mary, by De Luxe ____ Earl O'Nan 1,000
Br. c., Devil Diver—Espino's Sal, by Espino Gold Marion I. Voorhes, agent 2,900
B. f., Easy Mon—Lady Cohort, by *Cohort ____ S. E. Kidwell 1,200
Ch. c., *Rico Monte—Sweeping Eva, by Sweeping Light ____ H. F. Dick 6,500

MUTH BROTHERS

Blue ro. f., Model Cadet—Dixie Jazz, by Papa Redbird ____ Allan Coleman 700
B. c., *Djeddah—Key Discovery, by Discovery ____ N. E. Rocamora 2,700
Ch. f., Model Cadet—Vision, by Loser Weeper ____ Ralph Dunker 2,100

H. E. SELLERS AND SON

B. c., Pinebloom—Miss Hes, by Tiger John Allison 1,300
Br. f., *Coffee Money—Spartan Brier, by Bull Brier ____ W. E. Hall, agent 1,000

SWANSIDE (Edgar Zantker)

Ch. c., Easy Mon—Bien Connue, by *Blenheim II ____ John Allison 3,400
Br. c., Mameluke—Dandy Time, by With Pleasure ____ W. C. Prickett 700
Ch. f., Mameluke—Dou Douia, by Wise Counsellor ____ J. T. Dillard 5,000
Ch. c., Mameluke—Enchantee, by With Pleasure ____ W. C. Prickett 3,700

ROBERT S. WALKER

Ch. f., Easy Mon—Suprine, by Supremus Mrs. Becky Martin 1,000

MRS. J. S. WILKERSON

B. c., Grand Admiral—Little Romona, by Nassak or Forest Play ____ R. R. Thomas 3,500

TILFORD WILSON AND JESS CURRY

Ch. c., Royal Note—Laila's Comet, by Teddy's Comet ____ H. W. Endicott, agent 11,000

Toby's Brother came on in the stretch to win the Breeders' Futurity at Keeneland on October 17 by 2 lengths. All Hands (light hood) finished in second place, a half-length in front of Malaysia. The winner, by Alsab, is a brother to Toby B.

*KING'S EVIDENCE

b., 1951, by *Court Martial—Queen's Pleasure, by Mieuxce

***KING'S EVIDENCE** rated 124 lbs. on the **2-YEAR-OLD FREE HANDICAP with *POONA II, NEVER SAY DIE, and *ST. VINCENT** rated below him. Won Prince of Wales and Windsor Castle Stakes in four outings.

***COURT MARTIAL. The Leading Sire in England in 1956 and 1957.**

QUEEN'S PLEASURE, dam of **ROYAL PARDON** (sire of unbeaten ***Royal Affair).** Half-sister to **PICTURE PLAY** (1,000 Guineas, and dam of **PROMULGATION,** leading 2-year-old in England, 1957, by ***COURT MARTIAL).** Great granddaughter of **ABSURDITY,** dam of **BLACK JESTER** (St. Leger, etc., and sire), **JEST** (1,000 Guineas, Oaks, etc., and dam of the great **HUMORIST),** and **ABSURD** (Middle Park Stakes and top sire in New Zealand).

THESE, BY *KING'3 EVIDENCE, TO BE SOLD

At Keeneland, Thursday Afternoon

1255 Wnlg. f.—Clam Island (half-sister to SW), by Case Ace

Yearlings at Maryland Sales, Nov. 3

B. f.—Miss Delhi (half-sister to Combat Boots), by *Sickle.
Ch. f.—Red Darter (dam four winners), by War Peril.
Dk. b. f.—Sampler (dam SW Well Marked), by Theatrical.
Ch. c.—Crafty Eve (dam of Eve's Quest), by Warcraft.

KILMAURS STUD

(E. L. Stephenson)

The Springs Road Phones 1245 or 1588 Warrenton, Va.

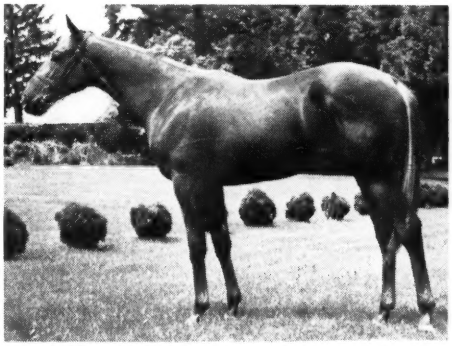

*1958 Champion Upperville, Va., Foal by *King's Evidence—Clock Time, by Clock Tower*

*1959 Champion Upperville Foal by *King's Evidence—*Lydia Languish II, by Suzerain*

Monday, October 19

Seventy-five yearlings went through the ring at Keeneland Monday night, bringing a total of $184,700 and averaging $2,463. The largest consignment was that of Phil T. Chinn, who sold 20 head for $38,000, average $1,900.

The 2 top prices of the evening were in the 4-horse consignment of Clay Simpson. Ethel Haffa spent $14,000 for a colt by *Bernborough—Frivolity and $13,000 for a colt by Sub Fleet—Together. Summary:

R. A. ALEXANDER III, Agent

Dk. b. f., I Will—Laughin Fiddle, by First Fiddle ____ Marvin J. Padgett $ 2,800
Ch. c., First Fiddle—Scarlet Clover, by Star Pilot ____ Forrest H. Lindsay 2,500

MISS SUSAN BLACK

B. f., Andy B. W.—Golf Queen, by *St. Andrews ____ A. Graffagnini 700

WILLIAM BRIDGEFORTH AND CLAY SIMPSON

Ro. f., Tahitian King—Stratheden, by *Hunters Moon IV ____ H. W. Shadowens 600

MRS. A. G. CAMPBELL JR.

B. c., *Promethee—Jackie Lee, by Bull Brier ____ Donald Ford 2,900

JOSEPH C. CARTER

B. c., *Nizami II—Okapli, by Okapi Cromwell Bloodstock Agency 2,500

PHIL T. CHINN

B. c., Jet Pilot—Bush Baby, by Mr. Busher T. P. Morgan 6,000
Dk. b. or br. c., Buy and Sell—Castleridge, by Tintagel ____ Gustave Smith 1,800
B. c., Buy and Sell—Enchant, by Zacaweista ____ John Johnson 500
Ro. c., Fighting Fox—First Minute, by First Fiddle ____ Russell Firestone Jr. 900
B. c., *Nizami II—Friendly Jane, by Chance Shot ____ Gustave Smith 1,800
B. c., Buy and Sell—Front Seat, by Occupy ____ Cesar Gonzalez 1,200
B. f., The Doge—Kind Gesture, by Zacaweista ____ Dan Logan 1,400
B. f., Buy and Sell—Lady Kelzin, by Okapi A. Graffagnini 600
B. f., First Nighter—Methinks, by *Hilltown ____ Allan P. Coleman 500
Dk. b. c., Ky. Colonel—Patsy Dear, by Devil Diver ____ Don Herber 1,200
Dk. b. f., Roman Bout—Point Quest, by Phalanx ____ Cesar Gonzalez 1,000
Dk. b. f., Buy and Sell—Queen's Reward, by Reaping Reward ____ E. Rodriquez Tizol 800
B. c., *Eubulides—Rose City, by Eight Thirty ____ Gustave Smith 1,000
B. f., Hannibal—Roumelia Bell, by Halcyon W. H. Bradley 3,500
B. c., Buy and Sell—Sleepy Time, by *Great Faith ____ Gustave Smith 2,000
B. f., Buy and Sell—Sollerette, by *Brown King ____ J. C. Geary 1,000
B. f., Errard King—Spuraway, by Blue Larkspur ____ C. R. Valentine 1,900
Blk. c., Cosmic Bomb—Theen, by *Sickle Donald Ford 8,000
B. f., Roman Bout—Wise Helen, by Wise Counsellor ____ Gustave Smith 2,100
Ch. f., First Nighter—You'd Better, by *Boswell ____ T. P. Morgan, agent 800

JAMES E. CLAY

Ch. c., To Market—*Donatellina, by Donatello II ____ K. P. Hillock 6,100

ANN CASKEY COWGILL

B. c., Primate—Clementine, by Bull Brier W. G. Morton 800

CRESTFIELD FARM

Dk. b. or br. c., Cosmic Bomb—Annell's Wish, by Errard ____ Hillcrest Farm 1,500

GUILFORD DUDLEY JR.

Br. c., Double Jay—Balm of Gilend, by *Blenheim II ____ C. R. Valentine 10,000

ELKHORN FARM, INC.

Br. c., Mighty Story—Gone Again, by Jamestown ____ T. H. Heard Jr. 1,500

FAIR TRIAL FARM, INC.
(Dr. D. L. Proctor)

B. f., Mighty Story—Miss Gadfly, by Case Ace ____ Robert M. Gross 900
Br. c., *Nahar II—Puffball, by Bimelech Marvin J. Padgett 2,200

JOE H. GAINES

B. f., Rejected—Fancy Gal, by Fighting Fox ____ Forrest H. Lindsay 1,700

DR. C. W. HAYES

B. f., Model Cadet—Darby Deirdre, by *Boswell ____ A. Graffagnini 600
Dk. b. f., Mr. Music—Extra Tricks, by Grand Slam ____ L. P. Jackson, agent 4,000
Ch. c., Escadru—Jerisa, by Hi-Jack Hillcrest Farm 2,500
Ch. c., Hymettus—Richwood Miss, by Gallant Gay ____ J. C. MacKinnon 2,600

LABAN P. JACKSON

Dk. b. c., Mr. Music—Magic Music, by *Jacopo ____ Warren L. Schmidt 3,000

LABAN AND ELI JACKSON

B. f., Timely Tip—Cittern, by First Fiddle John Johnson 600

Winner of

$181,033

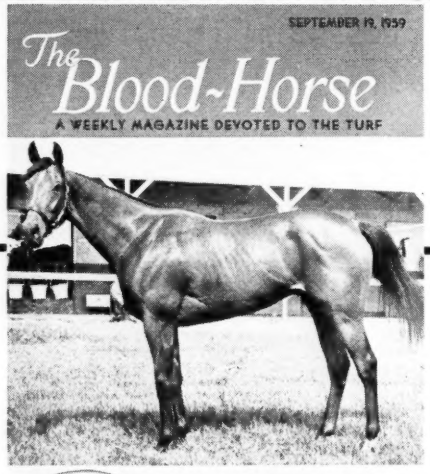

By DEGAGE

Lafayette S.
Cherry Hill S.
Tremont S.
World's Playground S.

Sire of 37 foals older than 2,
36 have raced
31 have won

plus 5 2-year-old winners in 1959 from 8 foals

A real Virginian . . .

is Vital Force. Bred in Virginia, his sire stands in Virginia, his dam is still in Virginia. A good mare, bred to Degage, will produce a good horse for you.

Vital Force is the current headline performer sired by Degage, a sire which has been siring stakes winners and hard hitting horses at major tracks. He is also sire of the stakes horses Little Kid, Anchor Watch, Dagazha, Easy Degage, Our Jody, Chicatoo, etc.

DEGAGE, dk. b., 1943, by Bull Lea—Ministress, by Wise Counsellor

1960 Fee $600 Approved Mares **Payable Oct. 1 of year bred in lieu of veterinary certificate if mare is barren.**

MEANDER FARM MISS F. JULIA SHEARER Locust Dale, Virginia Phone Orange 7447

*HIGH BANDIT at Crimson King

BY HYPERION—BANDITRY, BY BLANDFORD

FOR HIGH PERFORMANCE

Despite limited opportunities in his early stud career, *High Bandit has sired top stakes performers in each of his first four crops. Among them is Deack Duncan, winner of the $30,000 added Governors' Gold Cup, and Hoosier Honey, one of the best handicap mares in America last year. But even more noteworthy is the fact that *High Bandit sires tough, hard-running horses. From 46 starters in these same four crops 37 have won and four others placed, and his winners have averaged over four wins each. Over 53% of all of *High Bandit's winners win as 2-year-olds, including twelve 2-year-old winners last year . . . and from six 2-year-olds to start this year, four have won and the other two have placed.

FOR A GREAT PEDIGREE

There are few stallions anywhere with a pedigree that can compare with *High Bandit's. *High Bandit is a son of Hyperion, one of the greatest stallions in the history of the Thoroughbred. *High Bandit's dam is a stakes producing daughter of Blandford, another all-time great sire . . . and his second dam is a stakes winning—stakes producing daughter of Derby winner Sunstar. May we suggest that you check *High Bandit's pedigree and family in your Stallion Register . . . you will have a hard time finding another that can compare. *High Bandit is already a proved stakes sire . . . and he offers a great pedigree at a very reasonable fee. You are cordially invited to visit the farm and inspect *High Bandit.

FEE $500 LIVE FOAL

Inquiries to Peter W. Salmen **Crimson King Farm**

Iron Works and Yarnallton Pikes, Lexington, Ky. Phone 5-1805

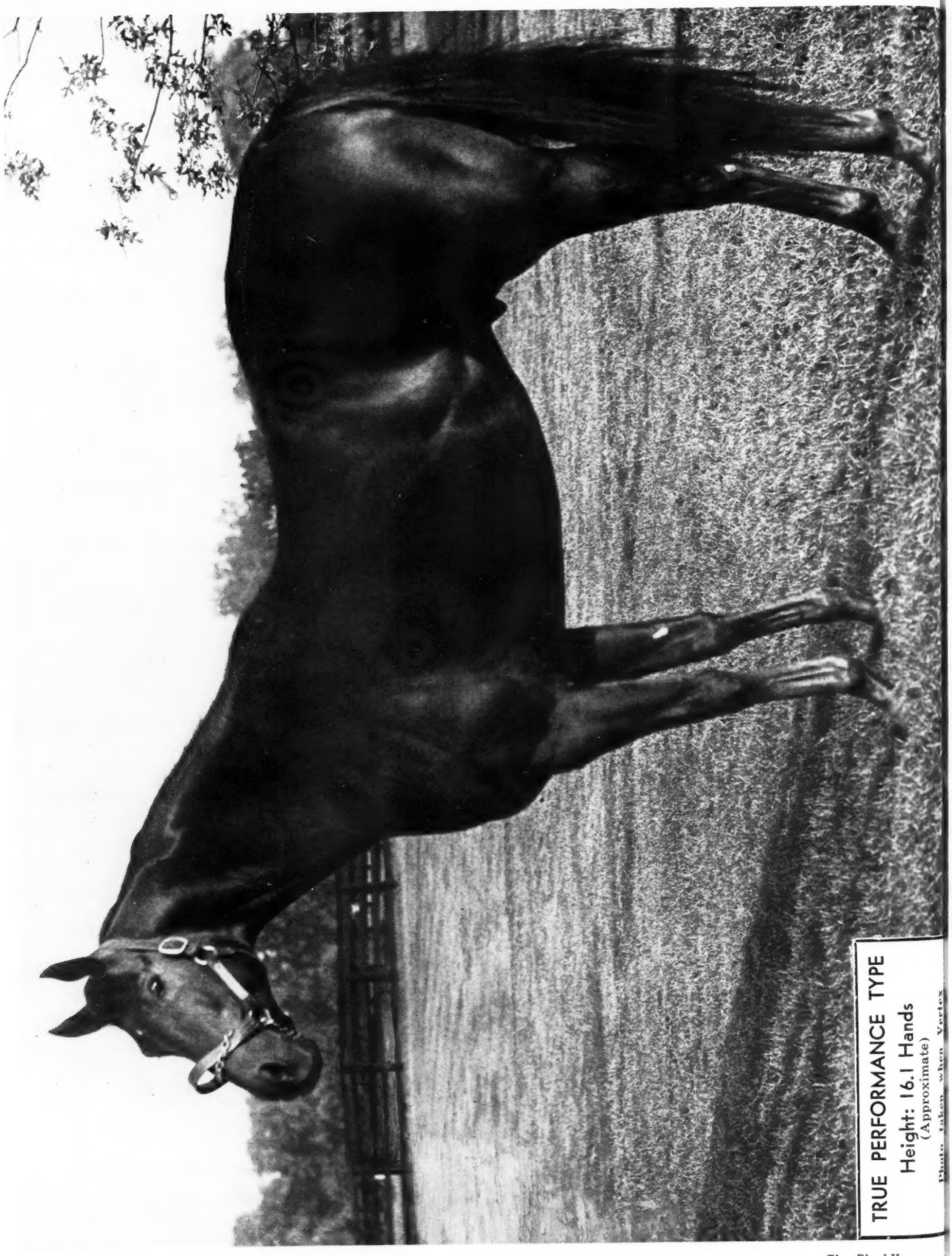

TRUE PERFORMANCE TYPE

Height: 16.1 Hands
(Approximate)

Photo taken when Vertex

VERTEX

SPEED: Ran ¾ in 1:09⅗, consistently ran in 1:10 or better.

CONSISTENT: Won 17 races—won money in 23 of his 25 starts — won 9 of his last 10 starts.

CLASS: Met and defeated the best horses of his day under top weights.

STAMINA: Won at distances up to 1¼ miles (2:01⅗ under top weight on an off track).

VERSATILE: Won on fast and slow surfaces on 7 different race tracks.

HEART: Carried 131 lbs. to victory with a fractured sesamoid in last start.

At 5, 1959 Vertex won five of his six starts at 5, 1959—winning his last five starts, all under top weight. He won the $100,000 Gulfstream Park Handicap, 1¼ miles, on a sloppy track in 2:01⅗, giving 11 lbs., to second horse, 15 lbs. to third. The next Saturday he came right back and won the $100,000 added John B. Campbell Handicap at 1 1/16 miles by 6 lengths, giving 8 lbs., to 2nd horse, 11 lbs., to 3rd. In the $75,000 added Grey Lag Handicap, under 130 lbs., he took the lead at 6 furlongs, winning handily, giving 2nd 18 lbs., and 3rd 21 lbs. In the Camden Handicap at 1⅛ miles, he carried 131 lbs., went to front in first quarter, held the lead the rest of the way, giving 2nd horse 19 lbs., 3rd 23 lbs.

At 4: His five wins at 4 included the $75,000 Trenton Handicap at 1¼ miles, the $50,000 Idlewild Handicap at 1⅛ miles by five lengths, the $50,000 Pimlico Special in which he led all the way.

At 3: After winning a 6-furlong allowance race in 1:09⅗, under top weight, Vertex ran away with the Choice Stakes by 7 lengths, going the 1⅛ miles in ⅕ off the track record even though he never was pushed. Under top weight, he won the Boardwalk Handicap at 1⅛ miles, then scored at 6 furlongs in 1:10 under top weight.

At 2: Vertex won his first start by six lengths, and won his second start with comparative ease. He won money in all starts at 2.

VERTEX ch. h., 1954	*The Rhymer*	**St. Germans*	*Swynford*
			Hamoaze
		Rhythmic	**Royal Minstrel*
			Rinkey
	Kanace	*Case Ace*	**Teddy*
			Sweetheart
		Kanlast	**Kantar*
			Last Light

FEE $1,500 LIVE FOAL

(Property of J. J. Brunetti and F. A. Piarulli)

DANADA FARM

***NILO** **OLYMPIA** **VERTEX**

Howard W. Endicott, Mgr.
P. O. Box 677
Old Frankfort Pike
Lexington, Ky.
Phones: 2-8118 or 5-4093

(Approximate)
Photo taken when Vertex

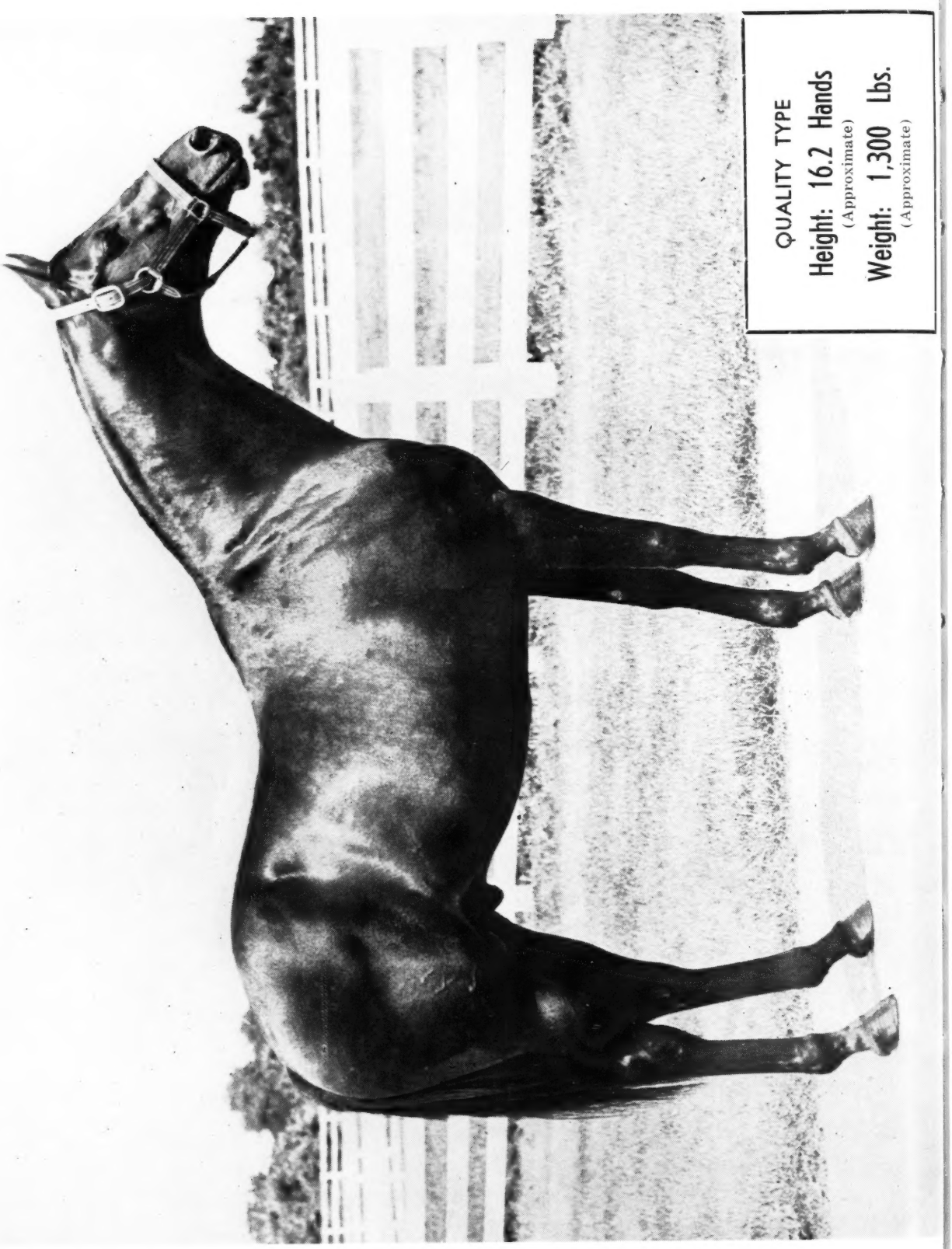

QUALITY TYPE
Height: 16.2 Hands
(Approximate)
Weight: 1,300 Lbs.
(Approximate)

*NILO

- Champion Sire of 2-Year-Olds
  (In First 4 Crops—Average 15 2-Year-Old Winners Per Year)
- Sire of Classic Winners
- Son of the Great Nearco
- Out of a half-sister to *Nasrullah

One of the World's Best Bred Stallions

The great Nasrullah, whose death this year was mourned by horsemen throughout the world, is survived by few stallions as closely related to him as *Nilo.

By **Nearco,** sire of ***Nasrullah,** and out of ***Dodoma II,** a full sister to stakes winner **Darbhanga,** half-sister to ***Nasrullah** and **Sun Princess,** dam of ***Royal Charger.** *Dodoma II produced five stakes winners: ***Nilo, *Diableretta** (leading 2-year-old of her year in England), **Jambo, *Darubini,** and ***Omelia II.** *Nilo's second dam also produced five stakes winners: ***Nasrullah, *Rivaz, *Nizami II, Darbhanga, *Malindi;** and she is a half-sister to **Mah Mahal,** dam of ***Mahmoud,** granddam of ***Migoli.** This is also the immediate female family of leading sires ***Fair Trial and *Tudor Minstrel.**

Outstanding Record as a Sire

*Nilo's first crop of **yearlings sold for a record Australian average,** and after this crop reached the races the price went up! A great sire of 2-year-olds, ***Nilo twice led the 2-year-old sire list,** has sired as many as **21 2-year-old winners in one crop.** And the *Nilos go on . . . he has sired classic winners at three and up including Pride of Egypt, **Champion 3-Year-Old of his year.** This year *Nilo has sired two of the best 3-year-old fillies in Australia: **Wheel,** winner of the Glen Eira Handicap and a strong contender for the Oaks, and **Carrus,** recent winner of the important Reginald Allen Handicap. Thus *Nilo offers one of the world's best pedigrees, plus the proved ability to sire quick 2-year-old winners that go on to win classic races as older horses.

FEE $2,500 LIVE FOAL

(Property of a Syndicate)

DANADA FARM (ADA L. RICE STABLES)

***NILO** **OLYMPIA** **VERTEX**

Howard W. Endicott, Mgr.
P. O. Box 677
Old Frankfort Pike
Lexington, Ky.
Phones: 2-8118 or 5-4093

LABAN AND ELI JACKSON AND MEREWORTH FARM
Ch. f., Sunglow—Ariel Post, by Ariel John Allison 3,000

DR. C. WALTER MATTINGLY (Idle Hour Farms)
Ch. c., *Nordlicht—Admirella, by Case Ace Ed Wolf 3,300
Ch. c., *Nordlicht—Five Alarm, by Whirlaway Ed Wolf 2,900
Ch. c., *Nordlicht—Loretta Lee, by *Hypnotist II Pete and George Petropoulos 1,600
Ch. c., *Niccolo d'Arezzo—Phone Date, by *Mahmoud George Monroe 1,200

THOMAS McKINLEY, Agent
B. f., *Cortil—K. Cup Cake, by Slave Shop R. O. Nuzum, agent 1,500

SCOTT G. MILLER JR. AND WILLIAM D. FISHBACK
Ch. c., Model Cadet—Bella Kiss, by Balladier E. H. Fleitas 3,500
B. f., The Doge—Docility, by Psychic Bid Cromwell Bloodstock Agency 2,100
B. c., Lord Putnam—Joyce Bell, by Daily Dip J. L. Bauer, agent 1,700
Ch. c., Model Cadet—Lady Lurcen, by King Cole or High Breeze Alex Chris 1,800
B. c., Primate—Rapatelle, by *Quatre Bras II J. L. Bauer, agent 3,000
Br. f., Education—Small Town, by Jamestown J. Graham Brown 3,000
B. f., Royal Note—Valuta, by Sir Damion M. K. Snyder, agent 5,000
Br. f., Challenge Me—Warballa, by Balladier A. Graffagnini 800

OAK TREE FARM (Harvey Jones)
B. c., Greatest—Skid Row, by Shut Out Marvin J. Padgett 1,800

W. T. RADFORD
B. c., Mount Marcy—Julio, by Ariel P. L. Grissom 4,300
Ch. c., On Trust—O'Lovely, by War Admiral G. H. Garrison, agent 3,000

O. C. RASCH
B. c., Carrara Marble—Gala Princess, by Salmagundi J. C. Meyer, agent 700

ESTATE OF C. W. RIEDINGER AND J. H. RIEDINGER
Ch. f., Comte deGrasse—Andreen, by Sir Andrew Cesar Gonzalez 800

RUNNYMEDE FARM
Ch. c., Some Chance—Mistress Mary, by Peanuts H. K. Stevens, agent 1,600
B. c., Challedon—Questive, by High Quest H. Forrest, agent 3,500

SHARNBROOK STUD (B. Clift and W. Dehner)
Dk. b. or br. c., Hannibal—Darling, by Pompey J. M. Hart 2,500

M. L. L. SHORT AND HENRY B. ALLEN
Dk. b. c., Great Circle—Dress Flag, by *Cohort J. C. Meyer, agent 1,100

SILVER LAKE FARM (Stephen H. Black)
Ch. f., Roman Bout—Red Ginger, by Pilate James Moss 1,000
Dk. br. f., Some Chance—Rompers, by *Bull Dog J. C. Meyer, agent 1,300
Ch. c., Royal Mustang—Star Date, by Eight Thirty Ken Storme 600
Br. f., Some Chance—Trustee, by Wise Counsellor Margaret Gaugh 1,000

SILVER LAKE FARM
Stephen H. Black, Agent
Ch. c., Billings—*Away East, by Airway W. J. Lewis Jr. 1,200
Ch. c., Mameluke—Bergotte, by Heather Broom W. H. White 2,400

CLAY SIMPSON
B. c., *Bernborough—Frivolity, by By Jimminy Ethel Haffa 14,000
B. f., Devil Diver—Melinda W., by Polynesian Hillcrest Farm 1,400
Ch. f., *Eubulides—Reigh Victoria, by Reigh Count T. C. Quisenberry 2,500
Ch. c., Sub Fleet—Together, by Pairbypair Ethel Haffa 13,000

LOCKHART SPEARS
Ch. c., Greek Song—Player's Ace, by Case Ace A. B. Hancock Jr. 3,500

DON STURGILL AND H. N. JOHNSON
Ch. f., Nahar—Terminal Leave, by Halcyon T. H. Heard Jr. 1,100

CATALOGUED BUT NOT SOLD

PHIL T. CHINN
Ch. c., War Admiral—Rockabye, by *Blenheim II.

Tuesday, October 20

With 29 yearlings selling for less than $1,000 and one passing through the ring without drawing a minimum offer of $500, the Tuesday auction had the lowest average in 7 days of selling. Seventy-two yearlings brought $122,300, average $1,699.

Dan Logan paid the night's top price, going to $9,700 for a colt by To Market—Rea's Girl, consigned by Mrs. MacKenzie Miller. Summary:

MRS. E. M. CARR AND SON
Ch. c., Bobs Pick—Outamar, by Shut Out H. Forrest, agent $ 6,500

TED CARR AND C. A. McCAW
Br. f., Bobs Pick—Little Script, by By Conscript Leon Tikulski 3,600

FRANK CARTER JR.
B. f., Model Cadet—Annieanlouise, by Pavot Verbin Turner Jr. 500
B. f., Busyridge—Erra B., by Errard Donald Carter 500
B. f., *High Bandit—Kissanweep, by King Cole Verbin Turner Jr. 500
B. c., Busyridge—Lynn Rama, by *Cheick Rama Mrs. P. B. Bond 600
Dk. b. c., Blow Me—Macon Switch, *by Good Goods Donald Carter 500

DR. PAUL E. CORUM
Dk. br. f., *Coffee Money—Barbara K., by High Breeze R. M. Shea, agent 700
Ch. c., *Coffee Money—Barbarary Kate, by Cientifico No bid

DR. PAUL E. CORUM AND ANN K. SHROPSHIRE
Br. f., Billings—Blue Sis, by Blue Swords R. G. Wetzel 2,000

CLAUDE C. COSTIGAN
B. c., Devil Diver—Wuskenin, by Stimulus L and M Stable 1,300

DAISY HILL FARM (Joseph L. Arnold)
Br. c., Common Cause—Miss Tete, by *Priam II H. Forrest, agent 2,500

ELMWOOD FARM (Charles Jennings)
B. c., Papa Redbird—Fire Mist, by *Rico Monte V. Lamar Rogerson 500
B. f., *Adaris—Gay Intrigue, by Gallant Gay J. C. Geary 900
B. c., *Adaris—Pelota Miss, by Gallahadion Cesar Gonzalez 600

ELMWOOD FARM (Elbert Jennings)
Dk. b. f., Devil Diver—Attentive, by Attention Lloyd Edgar 600
Ch. c., Top Blend—Flag Song, by American Flag V. Lamar Rogerson 500
Ch. f., Papa Redbird—Gypsy Tears, by Easy Mon O. G. Fischer 1,100
B. c., *Adaris—Music Lass, by Mr. Music E. Siravo 900
B. f., Easy Mon—Rambling Katie, by Tiger Allan P. Coleman 500
Br. f., Sub Fleet—Sweet Eponine, by Reply Paid H. Forrest, agent 1,000

C. E. GIBSON (Briar Hill Farms)
Ch. c., Pinebloom—Ambitious Rita, by Action Joe Dunn, agent 2,400
B. c., First Nighter—Leaping, by Occupation S. A. Alexander 600
Ch. c., Pinebloom—Miss Challa, by War Admiral W. J. Lewis Jr. 2,500
Ch. c., Pinebloom—Shootem, by Petrose Montell Farm 2,000

C. W. GIBSON
Ch. f., Roman Sandal—Eternal Amber, by Eternal War C. J. Wade, agent 900
B. f., *Agitator II—Ringing Tune, by Johnstown John H. Clark 1,800

E. H. TAYLOR HAY
Ch. c., Deliberator—Belgrin, by Grins Verbin Turner Jr. 800
Dk. b. or br. c., Hymettus—Eternal Za, by Eternal Bull W. G. Morton 1,200

V. H. JAYCOX
B. f., Model Cadet—Ourberra, by Sweeping Light C. W. Clark 600

G. C. JESSE
Br. f., Provocative—Bur Black, by Burgoo King Mrs. B. P. Bond 1,300
B. c., Provocative—Sunarian, by Agrarian Buster Phipps 800

LISMORE FARM (Estate of A. F. Wall)
B. f., Roman Bout—Blue Nona, by *Priam II D. R. Thompson 1,000
Br. f., Golden Trend or Roman Bout—Coquelette, by War Admiral H. W. Finley, agent 600
Ch. f., Roman Bout—*L'Adoree, by Admiral Drake R. W. Taul, agent 800
Ch. c., Golden Trend—Mowabout, by *Sickle J. Moss 800
B. f., Roman Bout—Ona Chance, by Chance Shot Cromwell Bloodstock Agency 1,000
B. c., Roman Bout—Pizza Pie, by Sir Pennant Mrs. Raymond Barbin 700
B. c., Conscript—Radionel, by Sir Pennant H. W. Finley, agent 600
Ch. f., Roman Bout—Ronalda, by Reigh Count J. C. Meyer, agent 900
Ch. c., Golden Trend—Sans Doute, by Roman Bout H. S. Finley, agent 600

WILLIAM H. MAY
B. f., I Will—Kathy W., by Tiger A. J. Denton 1,100
Ch. f., Wine List—Mined, by Swahili Clark Horse Agency, Inc. 2,800
Br. f., I Will—We're Broke, by Broke Even W. G. Morton 3,900

MRS. MacKENZIE MILLER
Dk. b. or br. f., Fighting Fox—Infra Ray, by Stimulus T. H. Stevens 1,000
B. c., To Market—Rea's Girl, by Unbreakable Dan Logan 9,700
Ch. f., Model Cadet—Rippina, by Rippey Mr. and Mrs. J. H. Gallagher 2,000

HAROLD MONAGHAN, Agent
B. c., Count Turf—*High Relief, by Pay Up T. C. Quisenberry 5,400

S. S. MEYERS
Ch. f., Comte deGrasse—Admittance, by Maeda D. R. Thompson 1,400
B. f., Provocative—Army March, by *Cohort Walter R. Findlay 1,300

Gr. c., Provocative—Blue Eva, by *Belfonds ____ J. W. Gerrity Jr. 1,400
B. c., *Alcibiades II—Distant Echo, by Amphitheatre ____ Leslie Combs II, agent 2,300
B. c., Volcanic—Fiesta, by Ariel William J. Moran Jr. 1,200
Ch. f., *Alcibiades II—Que Tee, by Grand Slam ____ Leslie Combs II, agent 1,700
Ch. f., Futuramatic—Reneging Eva, by Grand Slam ____ D. R. Thompson 800

BUFORD NASH
Ch. c., Piet—Cherry Bounce, by *Rhodes Scholar ____ J. M. Hart 1,300

C. L. NELSON
B. c., *Djeddah—Jean Ann, by Display Clark Horse Agency, Inc. 2,400
Dk. b. or br. f., Cyclotron—Lecount, by Count Fleet ____ Duell and Stewart 2,700

DAVE C. PARRISH JR.
B. f., Some Chance—Phaedra, by Insco V. Lamar Rogerson 1,900
Lt. ch. f., To Market—Valdina Opal, by Sortie ____ W. E. Hall, agent 2,500

GOULD PORTER
B. c., Poison Arrow—Calma, by Calexico E. Siravo 800
B. f., Challenge Me—First Advise, by Good Advice ____ William F. McKenna 1,400
Br. c., Panacean—Ohiris, by Irish Stew Isadore E. Robinson 1,700
B. c., Irish Stew—Viola Wise, by Wise Counsellor ____ John Allison 700

WILLIAM B. ROBINSON, Agent
B. f., *Rico Monte—La Gorce, by *Pharamond II ____ E. Siravo 1,300

W. H. ROGERS
B. c., Sub Fleet—Briarlick, by Bimelech Beverly Downs Stable 2,000
B. f., Tahitian King—Dogana, by *Bull Dog ____ W. J. Schmidt 3,000
B. f., Flying Fury—Souptonuts, by *Heliopolis ____ Mrs. M. Jolley 4,000

W. H. ROGERS AND DAVE PARRISH JR.
B. f., *Nirgal—Bayborough, by Stimulus Forest H. Lindsay 4,200

HENRY H. SPENCER
B. c., *Rico Monte—Losing Game, by Reaping Reward ____ G. C. Smith 1,200
B. c., Fighting Fox—*Pigtail II, by Tai-Yang ____ Julray Stale 5,200

CLAY STONE
Dk. b. f., Haltal—Insulation, by War Jeep ____ Bob Carroll 700
Dk. ch. f., Hannibal—Twin Hills, by Bold Venture ____ W. E. Hall 1,600

CATALOGUED BUT NOT SOLD

DR. ROBERT C. AUSTIN
Ch. f., *Arctic Prince—So Proudly, by *Bull Dog.

LISMORE FARM (Estate of A. F. Wall)
Dk. ch. f., Volcanic—Solicitude, by Roman.

GOULD PORTER
Ch. c., Papa Redbird—Straw Nest, by Chicstraw.

STAKES AND HORSES

(Continued from page 1000)

old Ballot under 126 pounds at Sheepshead Bay in July, 1908.

Tempted's score was her fourth this year in an added-money race. She had won the New Castle Stakes and Diana and Beldame Handicaps, and had been second in the Maskette Handicap, third in the Top Flight and Delaware Handicaps.

Tempted is the only stakes winner this year for *Half Crown, which formerly stood at Duval A. Headley's Manchester Farm, Lexington, and now stands at Hillsover Farm, Malvern, Pa. The dam, Enchanted Eve, second in the 1952 Alabama, has a yearling colt by Thinking Cap and is in foal to Thinking Cap.

Pedigree and family particulars for Tempted were in *The Blood-Horse* of July 25, page 248.

Best of the Year?

CHAMPAGNE STAKES, Aqueduct, October 17, $100,000 added, 2-year-olds, 1 mile. Time 1:35⅕ (new track record), track fast. Stakes division, $138,195, $46,060, $23,030, $11,515.

WARFARE, c., Determine—War Whisk, by War Glory (Bellehurst Stable) ____ 1
TOMPION, c., Tom Fool—Sunlight, by Count Fleet (C. V. Whitney) ____ 2
BALLY ACHE, c., Ballydam—Celestial Blue, by Supremus (Edgehill Farm) ____ 3

Margins: 1; 5½; 4. Others, Four Lane, Dress Up, Lurullah, Natego, Progressing, Count Amber, Vital Force. Scale weight, 122 pounds. Winner: C. H. Jones and Sons, breeders; Haskell Ross, trainer; Ismael Valenzuela, jockey.

WARFARE'S RACING RECORD

Age	Starts	1st	2nd	3rd	Earned
2(S)	13	5	1	4	$236,765

Despite Tompion's 4½-length defeat by Warfare in the 7-furlong Cowdin Stakes, the Tom Fool colt was a 17-to-10 favorite for the one-mile Champagne Stakes. Warfare was second choice at 2 to 1, Bally Ache third choice at 5 to 1.

Trainer Bob Wheeler, striving to help Tompion recapture his excellent mid-summer form, outfitted the colt with blinkers and instructed the jockey in a change of strategy. Instead of waiting far back of the pace and depending upon a last-furlong challenge, Shoemaker was to keep him with the leaders.

Shoemaker broke Tompion alertly, quickly egged him into third place, about a half-length behind Four Lane and Bally Ache, which were head-and-head in the lead. Warfare dropped into fourth place, another length back. Each of the first 2 quarters was run in :22⅘, and Tompion now had a head lead. Warfare was beginning to close in.

For a moment on the turn the 4 leaders were virtually even terms. Tompion, hugging the rail, was first into the straightaway, but Warfare quickly joined him, and the 2 colts separated themselves from the field, doing the first 6 furlongs in 1:09⅘. Warfare got his head in front near the three-sixteenths-pole, and, responding to Ismael Valenzuela's left-hand whip, gradually opened a length advantage. Time for the race was 1:35⅕, a fifth of a second faster than the best previous time on the new track.

Next stop for the California colt will be at Garden State Park, where he will be a supplementary nominee for the Garden State Stakes. A victory there would assure him recognition as the best 2-year-old of 1959.

The Champagne, with a gross value of $230,300, was the richest race ever run in New York. Seven of the starters, including the first 4 at the finish, were supplementary entries at a cost of $10,000 each.

Warfare's pedigree and family particulars were in *The Blood-Horse* of July 18, page 172, with an account of his victory in the Charles S. Howard Stakes at Hollywood Park.

The Outsider

HAWTHORNE GOLD CUP, Hawthorne, October 17, $100,000 added, 3-year-olds and upward, 1¼ miles. Time 1:59⅕ (new track record), track fast. Stakes division, $71,300, $25,000, $12,500, $7,500, $4,000.

*DAY COURT, 113, c., 4 (Elmendorf) ____ 1
EASY SPUR, 115, g., 3, Crowfoot—Easy Reeling, by Easy Mon (Spring Hill Farm) ____ 2
*TUDOR ERA, 116, h., 6, Owen Tudor—Erica Fragrans, by Big Game (Mrs. Herbert Herff) ____ 3

Margins: neck; 1½; 5. Others, Terra Firma 117, Pete's Folly 106, Talent Show 118, Whodunit 111, Better Bee 117. Winning jockey, Henry Moreno.

*Day Court was sold as a weanling by Lady Wyfold at the 1955 December sales at Newmarket, going to the British Bloodstock Agency for 3,400 guineas. The following August, as the property of Mrs. George L. Harrison's Blue Ridge Farm, he was sold at Saratoga for $11,500 to trainer W. A. Kelley, acting for Max H. Gluck, owner of Elmendorf Farm at Lexington.

In his 3-year-old year *Day Court's placings included a second in the Hartford Handicap and third in the Dwyer Handicap. This season he was disqualified from first to second in the Massachusetts Handicap and from third to fourth in the Camden Handicap, besides finishing second in the Sunset Handicap and third in the Armed, Green

DAMS OF STAKES WINNERS

The following tabulation gives the racing records of the dams of recent stakes winners. Of the 380 mares represented by flat stakes winners in 1959, 51 were unraced, 52 were stakes winners.

	Yrs. Raced	*Sts.*	*Wins*	*Earnings*	*Adj.*	*Index*
*Amerigo: SANLINEA	2	9	3	£ 2,872½	13.66	6.83
Breaux: BOOT ALL	4	35	10	$48,375	18.86	4.72
Casino: ROYAL FLUSH	7	111	16	55,745	26.04	3.72
Cherokee Miss: ALJIGAL	--					--
*Day Court: JOYCE GROVE	2	13	1	£ 388¼	1.73	.87
Gulio Cesare: HAREM	7	112	25	$54,485	22.19	3.17
Indian Maid: BOLD VERSE	3	22	6	12,225	4.88	1.63
Mr. Eiffel: MIDWINTER	1	15	2	2,630	.88	.88
Mr. Snack: SNACK	2	20	2	4,200	2.30	1.15
New Providence: *FAIR COLLEEN	3	17	5	£ 2,507½	11.25	3.75
Rash Statement: HIPPARETE	2	15	4	$ 8,850	3.13	1.57
Redbird Wish: FOND WISH	2	28	1	5,615	1.99	.99
Round Table: *KNIGHT'S DAUGHTER	1	4	3	£ 1,047	13.10	13.10
Tempted: ENCHANTED EVE	3	29	4	$32,230	12.27	4.09
Toby's Brother: BEST YET	2	9	2	6,325	2.24	1.12
Victoria Park: VICTORIANA	--					--
Warfare: WAR WHISK	1	3	0	0	--	.00
Dams of 380 stakes winners	919				2530.76	2.75

Valley, Valley Forge, Grey Lag, and Stymie Handicaps.

*Day Court was last choice in the betting for the Hawthorne Gold Cup, and Easy Spur was the favorite at 19 to 10. *Tudor Era made the pace, with *Day Court in second position for a half-mile, then Easy Spur moved into second place and took over the lead at the top of the stretch. *Day Court, challenging on the outside, headed Easy Spur near the eighth-pole and won by a neck. The winner paid $35.60. The time, 1:59⅕, reduced by three-fifths of a second the track record set by Round Table in 1958.

*DAY COURT, br. c., 1955

Fair Trial	Fairway	Phalaris
		Scapa Flow
	Lady Juror	Son-in-Law
		Lady Josephine
PETITION, br., 1944	Artist's Proof	Gainsborough
		Clear Evidence
Art Paper	Quire	Fairy King
		Queen Carbine
	Vatout	Prince Chimay
		Vasthi
Bois Roussel	Plucky Liege	Spearmint
		Concertina
JOYCE GROVE, b., 1946	Caerleon	Phalaris
		Canyon
Samovar	Carolina	Embargo
		Georgia

Lady Wyfold, breeder (in England); Elmendorf, owner; W. A. Kelley, trainer. Family No. 1.

Age	Starts	1st	2nd	3rd	Earned
2	10	2	1	0	$ 6,800
3	23	2	2	6	25,902
4(S)	20	2	5	7	148,972
Totals	43	6	8	13	$181,674

JOYCE GROVE. 2, 13, 1, £388½, .87. 7 foals:
51 VIN DU PAYS (Dornot). 2 wins at 2.
52 PETARA (Petition). Placed.
53 *PRINCE NICCOLO (Niccolo Dell'Arca). 5 wins 2-5.
54 *MONTELLO (Supertello). 1 win at 3.
55 *DAY COURT (Petition). Stakes 1959.
56 THE CALIPH (Persian Gulf). 2 wins at 2.
57 *COURT OF APPEAL (Supreme Court). Placed at 2.

SAMOVAR. 3 wins 2-3. Queen Mary S. 7 other foals:
ZABARA. 6 wins 2-3. Imperial Produce S., Cheveley Park S., One Thousand Guineas, Coronation S., Oaks Trial S. 2nd Free H., Oaks, One Thousand Guineas Trial S. Dam of Memorable.
RUSTAM. 4 wins 2-3. Lonsdale Foal S., Doncaster National Breeders' Produce S., Champagne S., Midland Breeders' Foal S.
TALISMAN. 4 wins 2-3. Sandown Cup.
NOVARA. 2 wins 2-3. Berkshire Foal S.
Other winners: CIRCASSIA (dam of *Circuitous), MAJOLICA.
ZELICA. Unplaced.

Second Stakes in 4 Days

NEW YORK HANDICAP, Aqueduct, October 7, $25,000 added, 3-year-olds and upward, 1⅛ miles (turf). Time 1:47 (new American record), course hard. Stakes division, $19,687, $6,150, $3,075, $1,537.

*AMERIGO, 112, c., 4, Nearco—Sanlinea, by Precipitation (Mrs. Tilyou Christopher) ____ 1
ONE-EYED KING, 116, h., 5, *Nasrullah—Siama, by Tiger (Cain Hoy Stable) ____ 2
MARLOW ROAD, 104, c., 4, *Bernborough—Humane, by Broadside (S. M. Barton) ____ 3

Margins: 3; 1½; neck. Others, Noureddin 116, Find 110, *Tharp 113, Pop Corn 110, *Combustion II 109, *Anisado 106, Rose Trellis 108, *Amos II 112, *Anxious Moment 109. Winner: Lord Howard de Walden, breeder (in England); Harris Brown, trainer; Bill Hartack, jockey.

RACING RECORD IN ENGLAND

Age	Starts	1st	2nd	3rd	First Money
2(S)	4	2	0	1	£ 2,742½
3	3	0	0	0	------
Totals	7	2	0	1	£ 2,742½

RACING RECORD IN U. S.

Age	Starts	1st	2nd	3rd	Earned
3(S)	11	4	2	0	$ 21,060
4(S)	22	5	7	3	173,519
Totals	33	9	9	3	$194,579

For the 9-furlong New York Handicap, the public took Noureddin, second to Round Table in the United Nations Handicap on September 19. Second choice at less than 3½ to 1 was the hard-working *Amerigo, which 4 days before, on October 3, had won the Ocean City Handicap at Atlantic City.

*Amerigo took command from Find after entering the backstretch, and drew away to win by 3 lengths. The electric teletimer credited him with 1:47, a fifth of a second faster than Round Table's American track record, established in the 1959 Stars and Stripes Handicap at Washington Park. (*Daily Racing Form* clockers caught the winner in 1:48⅕.)

*Amerigo had won one stakes this year before the Ocean City, the Magic City Handicap, at Gulfstream Park on March 7, and had placed in 10 other added-money events.

*Amerigo, winner of the 1957 Coventry Stakes and third in the National Produce Stakes, was sold privately to Mrs. Tilyou Christopher in the summer of 1957. The dam, Sanlinea, was bought by Mrs. Parker Poe for 19,500 guineas at Newmarket last year, and was left in England to be bred.

*Amerigo's pedigree and family particulars were in *The Blood-Horse* of March 14, page 596.

Steeplechase

BROOK STEEPLECHASE HANDICAP, October 13, $17,500 added, 4-year-olds and upwards, about 2½ miles. Time 4:47⅗ (track record), track hard. Stakes division, $12,321, $3,845, $1,922, $961.

ANCESTOR, 162, g., 10, Challedon—Bloodroot, by Blue Larkspur (Mrs. Ogden Phipps) ____ 1
SUN DOG, 137, g., 5, *Hunters Moon IV—Sun Dance, by Swashbuckler (Sanford Stud Farm) 2
FAIRFAX, 152, g., 5, Prince Simon or Mr. Trouble—Flag of Truce, by *Challenger II (Mrs. G. H. Bostwick) ____ 3

Margins: 1½; 1½; neck. Others, Benguala 156, *Darubina 140, Basil Bee 146, *Easy Timer 132. Entry: Ancestor (Mrs. Ogden Phipps) and *Darubina (June H. McKnight). Winner: Ogden Phipps, breeder; D. M. Smithwick, trainer; Pat Smithwick, jockey.

ANCESTOR'S RACING RECORD

Age	Starts	1st	2nd	3rd	Earned
2	3	0	0	0	------
3(S)	29	5	5	5	$ 37,600
4	22	2	4	3	20,075
5(S)	15	6	1	1	25,535
6(S)	9	4	3	0	24,320
7(S)	6	2	0	1	46,075
8(S)	9	2	1	2	36,500
9(S)	3	3	0	0	22,660
10(S)	5	2	0	1	25,191
Totals	101	26	14	13	$237,956

Ancestor, the biggest money-winning steeplechaser still in training, won the Brook Steeplechase Handicap, increasing his lifetime earnings to $237,956. Only Neji, his retired stablemate, has won more —$267,684.

Unplaced in his first 3 starts this season, Ancestor had won the Broad Hollow Steeplechase Handicap on October 1, beating *Darubina a head, and for the Brook racing secretary John Cooper assigned him top weight of 162 pounds. Coupled with *Darubina, he was 7 to 10.

Ancestor held a daylight lead all the way, winning by 1½ lengths in 4:47⅗, a record for the new course.

Bred by Ogden Phipps, Ancestor won the Discovery Handicap as a 3-year-old, finished second in the Bowie Handicap at 4, then was trained for the jumps.

Challedon, sire of Ancestor, died in January, 1958. He is represented by 3 other stakes winners this year.

Hurdles

ELKRIDGE HURDLES STAKES, Aqueduct, October 8, $15,000 added, 3-year-olds, about 1⅞ miles. Time 3:24⅘, track hard. Stakes division, $10,640, $3,320, $1,660, $830.

BLACK ANDY, 135, g., Black Gang—Skerandy, by Andy K. (Mrs. T. A. Randolph) ____ 1
VENDETTA, 145, g., Bold Salute—Countess Play, by Chance Play (Mrs. W. F. Wickes, Jr.) ____ 2
MANAGEMENT, 140, c., *Nasrullah—Busanda, by War Admiral (Mrs. Ogden Phipps) ____ 3

Margins: 2½; 5; ½. Others, Air Delight 145, After Supper 142, Brannagh 130, Lucky Count 135, Cagi 130. Entries: Black Andy (Mrs. T. A. Randolph) and Management (Mrs. Ogden Phipps); Vendetta (Mrs. W. F. Wickes Jr.) and After Supper (W. F. Wickes Jr.). Winner: Mrs. T. A. Randolph, breeder; D. M. Smithwick, trainer; J. Aitcheson, jockey.

BLACK ANDY'S RACING RECORD

Age	Starts	1st	2nd	3rd	Earned
2	11	1	0	1	$ 3,130
3(S)	7	2	0	1	13,770
Totals	18	3	0	2	$ 16,900

Racing on the flat in 1958, Black Andy won one race and once was third for a claiming price of $10,000, and after 3 unsuccessful starts this season he switched to hurdle racing. He was third in his first start over the jumps, on September 4, and he won on September 21.

For the Elkridge Hurdle Stakes, Black Andy was coupled with Management (145) and the entry was favored at 31 to 20. He raced well back for a mile, in the last quarter-mile passed the pacesetters, Vendetta and Management, and won by 2½ lengths.

Black Andy's dam, Skerandy, won 7 of 47 races and earned $5,780 in 5 seasons. She has produced one other winner, Skerry (by Rising Star), from 4 foals of racing age. Black Andy is the first stakes winner by Black Gang, 1941, War Admiral—Baby's Breath, by *Sickle.

Bang! Bang!

POMONA HANDICAP, Pomona, October 3, $20,000 added, 3-year-olds and upward, 1⅛ miles. Time 1:50⅗ (equals track record), track fast. Stakes division, $12,000, $4,000, $3,000, $2,000, $1,000, $500.

TWENTYONE GUNS, 121, g., 4, Anyoldtime—Barging Lady, by Bargello (Mr. and Mrs. John Eyraud) ____ 1
COUNT ARROW, 115, g., 5, Count Speed—Flaming Arrow, by War Admiral (Mr. and Mrs. J. C. Leal) ____ 2
INFANTRY, 115, g., 6, Phalanx—*Miss Alesia, by Milon (Sunny Side Stable) ____ 3

Ah! Three at A

on the same day

***Royal Vale's** Robin Road won the first race at Aqueduct, October 14, to become *Royal Vale's 7th 2-year-old winner. *Royal Vale's fee, $1,000 live foal.

***Our Babu's** Whose Babu won the third at Aqueduct October 14 to become his sire's 10th 2-year-old winner of 1959. *Our Babu's fee, $2,500 live foal.

County Delight's Trancelike won the sixth at "Big A" October 14 for 3-year-olds for the third win of the day for a "Big J" sire. County Delight's fee $500 live foal.

Jonabell Farm

JOHN A. BELL III **Bowmans Mill Pike, Lexington, Ky.** **Phone 4-4697**

20th ANNUAL MARYLAND FA

NOVEMBER 2-3

Featuring

PISTORIO FARM COMPLETE DISPERSAL

Nov. 2 10 A. M. EST Ellicott City, Md.

49 Head:

BROODMARES, WEANLINGS, THE STALLION, GOLDEN BULL, YEARLINGS AND TWO-YEAR-OLDS IN TRAINING

FOLLOWED BY:

CEDAR FARM DISPERSAL (JOHN BROMLEY)

26 Head:

BROODMARES, WEANLINGS, YEARLINGS AND THE STALLIONS, CEDRUS, HALTER and WAR TUNE.

PLUS:

44 Head:

BROODMARES AND WEANLINGS CONSIGNED By VARIOUS OWNERS

Conducted under auspices

FASIG-TIPTON CO., INC.

HUMPHREY S. FINNEY, President
3 East 48th Street, Murray Hill 8-1897
New York 17, N. Y.

ALL SALES

233 HEAD

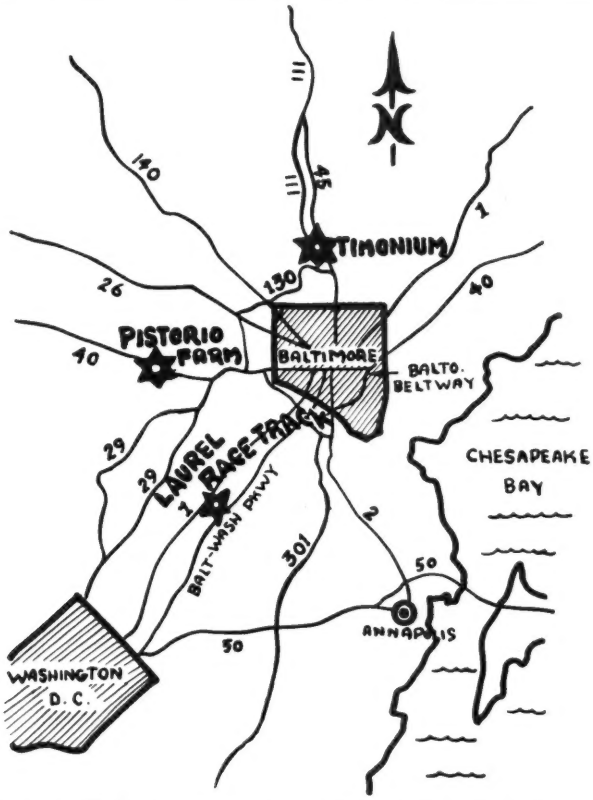

MARYLAND YEARLING SALES

TIMONIUM FAIR GROUNDS

Nov. 2 7:30 P. M.

79 YEARLINGS

Including many yearlings originally intended for the cancelled Garden State Sales

Nov. 3 10:00 A. M.

At Laurel Race Track Paddock

35 RACE HORSES

under auspices of both—

MARYLAND HORSE BREEDERS' ASSN.

614 York Road, Valley 3-4700

Towson 4, Maryland

Margins: 4½; ½; ¾. Others, Hit the Trail 114, Mr. Snack 116, Ordained 16, Arracado 112, Oscarem 112, War Marshal 110. Winner: Covert Ranch, breeder; F. M. Smith, trainer; M. Shirota, jockey.

TWENTYONE GUNS' RACING RECORD

Age	Starts	1st	2nd	3rd	Earned
2	4	1	0	0	$ 1,125
3	24	5	3	5	22,975
4(S)	21	6	2	2	72,800
Totals	49	12	5	7	$ 96,900

Twentyone Guns, about 4 lengths off War Marshal's pace for most of the first 6 furlongs of the Pomona Handicap, gained the lead at the head of the stretch and won by 4½ lengths. His time, 1:50⅗, equalled the track record, and he paid $7.20

The Pomona was Twentyone Guns' third stakes victory this year. He previously had won the San Diego and Del Mar Handicaps, and had been second in the Golden State Breeders' Handicap.

Twentyone Guns was bred at George Covert's Covert Ranch at Tracy, Calif. He raced for his breeder until June 25, 1958, when he was claimed at Hollywood Park for $15,000 by Mr. and Mrs. John Eyraud, for whom he ran second in the Pomona Derby and third in the Governor's Cup and Bay District Handicaps.

Anyoldtime, which stands at Covert Ranch, is represented this year by one other stakes winner, Beat the Drums, winner of the President's Cup Stakes at Sacramento. Barging Lady, which won 23 of 102 races, including the Portland Meadows Memorial Day Handicap, has had 2 other registered foals, one winner.

Twentyone Guns' pedigree and family particulars were in *The Blood-Horse* of August 15, page 451.

Mr. Eiffel's Second Derby

GOLDEN GATE DERBY, Golden Gate Fields, October 10, $25,000 added, 3-year-olds, 1 1/16 miles. Time 1:42⅕, track fast. Stakes division, $15,950, $5,000, $4,000, $3,000.

MR. EIFFEL, 122, g., Eiffel Tower—Midwinter, by Pictor (V. H. Winchell Jr.) ---------- 1
*CELLYAR, 116, f., *Tulyar—Cellular, by Umidwar (Robert S. LeSage) ---------- 2
TRUMPET, 112, g., Greek Song—Flanvee, by Whirlaway (Mr. and Mrs. M. H. Robineau) -- 3

Margins: 2; head; ½. Others, Field Day 109, Victory Beauty 120, Perfect Hostess 108, Park Now 110, Final Sortie 115, Bergamot 110, El Carmelo 113, Mr. Deep Well 113, King Ara 121. Entry: Trumpet and El Carmelo (Mr. and Mrs. M. H. Robineau). Winner: Bernie Anderson, breeder; Dale Landers, trainer; George Taniguchi, jockey.

MR. EIFFEL'S RACING RECORD

Age	Starts	1st	2nd	3rd	Earned
2	9	4	2	2	$ 10,810
3(S)	11	3	1	2	42,755
Totals	20	7	3	4	$ 53,565

King Ara had beaten Mr. Eiffel once a week for 3 weeks in August; but in the Del Mar Derby on August 29 Mr. Eiffel had whipped him handily by 3½ lengths, and for the Gold Gate Derby, actually a handicap, the bettors made Mr. Eiffel an 8-to-5 favorite, and King Ara was second choice at nearly 6 to 1.

For a half-mile Mr. Eiffel trailed the 11 other starters, and on the far turn he still was about 8 lengths behind the lead of Perfect Hostess. At this point King Ara, running in fourth place, stumbled and fell. Mr. Eiffel was taken outside at the head of the stretch, and in the last furlong he overcame the leaders to win easily by 2 lengths. King Ara was not hurt, and his jockey, Roy Yaka, escaped with nothing more serious than a broken thumb.

Mr. Eiffel, foaled January 6, 1956, at Bernie Anderson's ranch at Loleta, Calif., came up from the claiming ranks. The late P. A. Klipstein, who had bought him for $4,500 at the 1957 Del Mar sales, sold him privately to Mr. and Mrs. R. P. Taylor, who lost him to W. E. Britt for $7,500 on July 22, 1958. Verne H. Winchell Jr. took him for $10,000 on August 27, 1958.

Mr. Eiffel is the only stakes winner this year for Eiffel Tower, which stands at the Anderson ranch. His pedigree and family particulars were in *The Blood-Horse* of September 5, page 558.

The Long Search

SAN FRANCISCO HANDICAP, Golden Gate Fields, October 3, $15,000 added, 3-year-olds and upward, 1 mile. Time 1:35⅕, track fast. Stakes division, $8,725, $3,000, $2,500, $2,000.

THE SEARCHER, 116, h., 5 (Mr. and Mrs. Bert W. Martin) ---------- 1
*SHAH JEHAN II, 116, g., 4, Anwar—Dusky Maiden, by Ximenes (Mr. and Mrs. L. Holt) -- 2
BATTLE DANCE, 120, g., 7, Bolero—War Ribbon, by Bimelech (Boyce and Hughes) ---------- 3

Margins: ½; nose; ¾. Others, Strokkr 114, Sisters Prince 111, Caronat 118, Predacious 112, *Predestinado 115, Native Indian 113, Circle Lea 119. Entry: Strokkr and Caronat (Robert S. LeSage). Winning jockey, G. Lanoway.

Robert S. LeSage's entry of Caronat and Strokkr, second and third behind Battle Dance in the Albany Handicap on September 9, was favored at 11 to 5 for the San Francisco Handicap. Silver Spoon's half-brother The Searcher, while operating

For prompt coverage at all sales and specialized contracts issued without delay

Contact LESLIE COMBS II, WARREN WRIGHT, JR., WILLIAM A. CARL AND W. BLAIR SCOTT

Kentucky Insurance Agency, Inc.

1636 North Broadway Lexington, Kentucky

Telephone 5-4930

INSURANCE SPECIALISTS TO THE HORSEMEN

The C. V. Whitney Farm Will Sell at Keeneland

FOUR MARES—all in foal

TWO WON STAKES—TWO FROM KEY MARES

1204—ALL HONORS, b., 1953

- *Mount Marcy*
  - **Mahmoud*
    - **Blenheim II*
    - *Mah Mahal*
  - *Maud Muller*
    - *Pennant*
    - *Truly Rural*
- *Motto*
  - **Sir Gallahad III*
    - **Teddy*
    - *Plucky Liege*
  - *Maxima*
    - *Sir Martin*
    - *Minima*

BELIEVED IN FOAL TO PHALANX

A winner of two races at 3, All Honors is one of eight winners out of the key Whitney mare Motto, winner of the Fashion and Arlington Lassie Stakes. Motto has produced the stakes winners Small World (also dam of stakes winners Coincidence and What's New), Mr. Trouble (successful sire), and stakes placed Legend Bearer, dam of stakes winner and two to place in stakes.

1205—BOOLA, ch., 1946

- *Boojum*
  - *John P. Grier*
    - *Whisk Broom II*
    - *Wonder*
  - *Elf*
    - **Chicle*
    - *Wendy*
- *Assignation*
  - **Teddy*
    - *Ajax*
    - *Rondeau*
  - **Cinq a Sept*
    - *Roi Herode*
    - *Rackety Coo*

BELIEVED IN FOAL TO COUNTERPOINT

A winner at 3, Boola has produced four winners from four foals, and her fifth is racing at 2, 1959. She is dam of Whitewash, Non Stop, Miquelet (placed in stakes), and Bouillabaisse. Boola is half-sister to Axiom (dam of Merryman), to Estoril (dam of stakes winner St. Hugo), and to Cinquepace (dam of stakes winner Imperatrice, dam of 5 stakes winners.

1206—MACKINAW, ch., 1945

- **Mahmoud*
  - **Blenheim II*
    - *Blandford*
    - *Malva*
  - *Mah Mahal*
    - *Gainsborough*
    - *Mumtaz Mahal*
- *Mackerel*
  - *Equipoise*
    - *Pennant*
    - *Swinging*
  - **Call Girl*
    - *Hurry On*
    - *Commedienne*

BELIEVED TO BE IN FOAL TO FISHERMAN

Mackinaw won the Astoria Stakes, was second in the Delaware Oaks and third in the National Stallion Stakes. Her only foal to race is the winner Gunner Boy. Her dam, Mackerel, placed in the C.C.A. Oaks and Gazelle Stakes and is dam of three winners from four foals. The second dam, *Call Girl, was full sister to the English Derby winner Call Boy and half-sister to two other stakes winners.

1207—PAPOOSE, br., 1949

- *Menow*
  - **Pharamond II*
    - *Phalaris*
    - *Selene*
  - *Alcibiades*
    - *Supremus*
    - **Regal Roman*
- *Piroque*
  - **St. Germans*
    - *Swynford*
    - *Hamoaze*
  - *Romance*
    - *Luke McLuke*
    - *Tranid*

BELIEVED IN FOAL TO COUNTERPOINT

Papoose won the Polly Drummond Stakes, was second in the Rosedale, Demoiselle Stakes and third in the Fashion, Hyde Park, Misty Isle, and Fall Highweight Handicaps. Her only foal to race is the winner Pipkin. Papoose is sister to stakes placed Paddle (dam of stakes winner Sampan), and is half-sister to stakes winner Yawl. Her dam, Piroque, is a half-sister to stakes winner Whopper.

The last four mares to be sold Wednesday Night, October 28

May be seen prior to sale at C. V. Whitney Farm, Paris Pike, Lexington, Ky.

A 2-year-old filly

By HILL PRINCE

out of crack stakes winner Blue Violin

#45-T—Keeneland's Horse-in-Training Sale

Morning of October 23

An excellent race prospect

and breeding prospect

Out of $77,845 stakes winner Blue Violin,

a half-sister to dams of Bolero U, Lincoln Road

CONSIGNED BY **K. M. LITTLE, Agent**

USED BOOKS

Thoroughbred SIRES AND DAMS

Buckram for years 1940, 1948, and 1953 . . . $14 each. Leather 1940, 1946, 1947, 1948 . . . $19 each. Some of these good as new. Send orders and make checks payable to:

THE BLOOD-HORSE, P. O. BOX 1520, LEXINGTON, KY.

English, Irish, French Horses Appraised

Safeguard your interests by taking the best professional advice and consulting George S. Forbes, Veterinary Bloodstock Agency, Epsom. Telephone Epsom 1188. Cables "Forbes, Epsom, England".

BOX NUMBER ADS

When replying to ads with Blood-Horse box numbers, always put the Box Number on first line of address on envelope, then follow with Blood-Horse address. A properly addressed envelope will speed your letter to the advertiser more quickly.

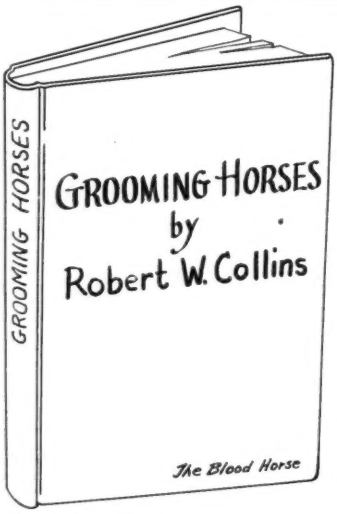

The duties of a groom and how to perform them . . . Only book on the subject . . . Valuable for owners, trainers, all their help.

$5—Postpaid

Make checks payable to and mail orders to

THE BLOOD-HORSE
P. O. Box 1520
LEXINGTON, KENTUCKY

in top-class company, had won only one previous race this year, and he was 31 to 5.

Caronat, a front-running horse, set the pace for better than 6 furlongs. The Searcher, coming from 6 to 8 lengths off the lead, went to the middle of the track for the drive and out-ran another come-from-behind horse, *Shah Jehan II, to win by a half-length.

The Searcher was foaled February 18, 1954, at the C. V. Whitney farm, Lexington, and in March, 1957, he was sold at auction at Pomona to Bert W. Martin for $28,500. Later that year he won the Albany Handicap and was second in the Oakland Handicap, and last year he won the Hollywood Premiere and Lakes and Flowers Handicap, was second in the San Fernando Stakes, third in the Los Angeles and Palos Verdes Handicaps. His only stakes placing this year before the San Francisco was a second in the San Pasqual Handicap.

Phalanx, which stands at the Whitney farm, has 3 other stakes winners this year. Silver Fog has a yearling colt and a weanling colt by Fisherman, and for the first time she is barren.

THE SEARCHER, ro. h., 1954

Pilate	Friar Rock	*Rock Sand
		*Fairy Gold
	*Herodias	The Tetrarch
PHALANX, b., 1944		Honora
Jacola	*Jacopo	Sansovino
		Black Ray
	La France	*Sir Gallahad III
		*Flambette
*Mahmoud	*Blenheim II	Blandford
		Malva
SILVER FOG, gr., 1944	Mah Mahal	Gainsborough
		Mumtaz Mahal
Equilette	Equipoise	Pennant
		Swinging
	Frilette	Man o' War
		*Frillery

C. V. Whitney, breeder; Mr. and Mrs. Bert W. Martin, owners; Tom Saladin, trainer. American family, *Janus mare No. 1.

Age	Starts	1st	2nd	3rd	Earned
2	4	0	0	1	$ 350
3(S)	22	4	5	3	41,400
4(S)	17	4	2	3	78,062
5(S)	23	3	5	4	46,700
Totals	66	11	12	11	$166,512

SILVER FOG. 3, 19, 5, $16,595, 2.02. 8 foals:
50 YELLOW MIST (*Hierocles). 8 wins 2-6.
51 DEWPOINT (*Alibhai). Placed at 2.
52 MISTY (Burg-El-Arab). 2 wins 2-3. 2nd Schuylerville S. 3rd Wanda S., Selima S.
53 DAY FLIGHT (*Priam II). 2 wins 2-3.
54 THE SEARCHER (Phalanx). Stakes 1959.
55 MRS. CAT (*Goya II). 1 win 2-3.
56 SILVER SPOON (Citation). 8 wins 2-3. La Centinela S., Santa Ynez S., Santa Susana S., Santa Anita Derby, Cinema H. 2nd Delaware Oaks. 3rd Monmouth Oaks.
57 DARK SILVER (Phalanx).

EQUILETTE. Unplaced. 6 other foals:
DINNER GONG. 9 wins 3-4. Yerba Buena S., San Antonio H., Golden Gate Mile H., La Jolla H. Placed in 11 other stakes.
LITTLE SAINT. 1 win at 3. Dam of Born Mighty, Small Favor.
MOUFLON. 13 wins 3-7.
FUTURE POLICY. Placed at 3.
ENJOY. Unplaced.
TIMBER LINE. Unraced.

Other Stakes

SHADY WELL STAKES, Woodbine, October 10, $7,500 added, 2-year-old fillies, 6½ furlongs. Time 1:19⅕, track good. Stakes division, $4,860, $1,875, $1,125, $750.

AT KEENELAND

THURSDAY AFTERNOON, OCTOBER 29

Siama's Winning Sister

CHINA DOLL – #1264

CHINA DOLL (1950) by Tiger—China Face, by Display, was a winner at 3. She is sister to the crack stakes mare Siama (dam of stakes winners One-Eyed King and Bald Eagle). In foal to Flaming Fleet.

Combat Boot's Winning Sister

OUR DODO – #1269

OUR DODO (1947) by Our Boots—Miss Dodo, by Man o' War, is a winning sister to COMBAT BOOTS (stakes winner of $142,505). Second dam was crack stakes winner Cresta.

ALSO: six other mares, five of them in foal to Flaming Fleet (by Count Fleet) and Your Host.

The Gerald F. Strickland Dispersal

Thank You

This farm wishes to express its gratitude to owners of racing stables, their trainers, and others who have showed interest in the yearlings we sold this year and in the past. We especially want to thank those who bought the yearlings, but we also appreciate the interest of those who bid on our yearlings and did not obtain them.

You are cordially invited to inspect the two broodmares which we have consigned to the Keeneland Fall Sales, and will sell Wednesday afternoon, October 28. We would also like to show you the farm and the facilities which we have for boarding broodmares and preparing yearlings for the sales arena. Our horses have plenty of room to roam and develop on over 700 acres of rich bluegrass. Drop in and visit with us.

Fred Roser, Jr.

CAVE SPRING FARM

Route #1 Nicholasville, Ky.

Tuxedo 5-4600

NAUGHTY FLIRT, 115, One Hitter—*Anglirish, by Ballyogan (Gardiner and Bell) ---- 1
SKINNY MINNY, 109, Ponder—Stormy Cruise, by Third Degree (Bill Beasley Stable) ---- 2
PIAGAL, 119, Olympia—Gallonia, by *Sir Gallahad III (Bill Beasley Stable) ---- 3

Margins: 1¼; 5¼; 4. Others, Power Chance 113, Bye Bye Bunty 107, Dancing Lisa 115, Countess Angela 114, Pink Nightie 107. Winner: G. M. Bell and G. R. Gardiner, breeders; E. Mann, trainer; E. Warme, jockey.

JUVENILE HANDICAP, Albuquerque, October 3, $1,000 plus 5% of mutuel handle, 2-year-olds, 6 furlongs. Time 1:14, track sloppy. Stakes division, $2,423, $1,286, $428, $20.

RHYME OR REASON, 115, f., Ky. Colonel—Evanstep, by The Rhymer (C. Cowan Sr. and C. Cowan Jr.) ---- 1
BOBBIN, 121, f., Revoked—Bolide, by Menow (J. P. Hanson) ---- 2
HELIOS, 108, c., Better Self—Princess Rose, by *Princequillo (O. H. Dodson Jr.) ---- 3

Margins: 4; 5; 2½. Others, Blitzo Aga 120, Forward Gunner 110, Larc's Lassie 114, Salend 104, Debonair Dandy 118, Royal Jet 110, Bolaway 114. Winner: H. K. Goodpaster, breeder; J. Cheeney, trainer; S. R. Williams, jockey.

NEW MEXICO STATE FAIR HANDICAP, Albuquerque, October 4, $1,000 plus 5% of mutuel handle, 3-year-olds and upward, 1 1/16 miles. Time 1:51, track muddy. Stakes division, $2,240, $970, $323, $20.

FREEDOM'S PRIDE, 113, m., 8, Four Freedoms—In Thanks, by Thanksgiving (W. Davidson) -- 1
TWINKLING, 113, f., 4, *Khaled—War Moment, by War Glory (G. I. Martin) ---- 2
SPICY, 122, f., 4, Provocative—Sanoj, by Bull Lea (Bamford and Bowe) ---- 3

Margins: ¾; 7; neck. Others, Try It 117, Quick Thrust 116, Bang's Victory 113, Nenucho II 107. Winner: D. E. Haleman, breeder; W. Davidson, trainer; S. R. Williams, jockey.

YEARLING SPECIAL SWEEPSTAKES, Exhibition Park, September 12, $2,000 added, 3-year-olds and upward, 1¼ miles. Time 2:05⅗, track fast. Stakes division, $1,685, $400, $200, $100.

LORD RENRAW, 129, g., 5, Dark Hawk—Amalmidi, by *Soleil du Midi (W. J. Lochead) ---- 1
DESERT FIRE, 117, g., 5, *Shifting Sands II—Firoza, by *Firozepore (Mr. and Mrs. S. H. Soper) ---- 2
SIMONSTOWN, 113, c., 5, *Brambling—Rag Carpet, by *Tracer (Mr. and Mrs. Talket and W. Shaw) ---- 3

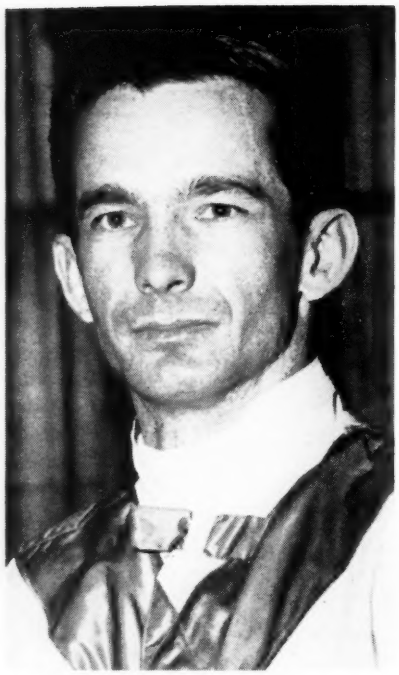

Bill Shoemaker, Mack Garner, and Carroll Shilling (left to right) have been elected to the National Jockeys Hall of Fame at Pimlico. The 28-year-old Shoemaker is the youngest rider ever elected to the Hall of Fame; in 11 years on the track he has won with more than 3,500 pounds. Garner rode from 1914 until his death in 1936, winning with 1,346 mounts. Shilling, with a lifetime average of 25 per cent, rode 969 winners 1904 to 1912. He died in 1950. There are 15 riders in the Hall.

Margins: 3; 6; neck. Others, Big Julius 111, Jet Speed 120, Kakra 111. Winner: Mr. and Mrs. C. W. Warner, breeder; W. J. Lochead, trainer; C. Ulrich, jockey.

LONGACRES DERBY, Longacres, August 16, $10,000 added, 3-year-olds, 1⅛ miles. Time 1:50⅕, track fast. Stakes division, $6,900, $2,000, $1,500, $1,000.

AUTHER B., 116, g., Succession—Greth, by Mioland (Diamond B. Ranch) ---------- 1
PHANTOM ACE, 110, c., Ace Admiral—*Susan II, by Nepenthe (Elttaes Farm) ---------- 2
COLD BAY, 111, g., Galla Damion—Tarna Did, by He Did (Mr. and Mrs. C. Sebastian) ---------- 3

Margins: ¾; 2½; neck. Others, Old Ponch 113, Shuffle Duck 108, Jet Journey 122, Run'in Gamble 107, Mecenary Island 114, Mercy Me 108, Assigned Risk 112, Sternson 108, Foreign-Grey 110. Winner: A. W. Brisco and R. E. King, breeders; G. Williams, trainer; G. Hunt, jockey.

BELLE MAHONE STAKES, Woodbine, October 7, $7,500 added, 3-year-olds and upward, fillies and mares, 1⅛ miles. Time 1:53⅗, track sloppy. Stakes division, $4,350, $1,875, $1,125, $750.

WONDER WHERE, 120, f., 3, Occupy—On the Fly, by New World (Larkin, Maloney and Conn Smythe) ---------- 1
REAL CUTE, 113, f., 4, Ace Admiral—Ascendant, by *Filisteo (View Hulloa Farm) ---------- 2
YUMMY MUMMY, 113, f., 4, Bull Page—Rustic Charm, by Reaping Reward (Bill Beasley Stable) ---------- 3

Margins: 6½; 8½; 2. Others, Peggy Page 114, Check the Bet 112, Royal Border 109, Miss Angela 115. Winner: Rolling Range Farm, breeder; J. Starr, trainer; H. Dittfach, jockey.

SAN GABRIEL VALLEY STAKES, Pomona, October 2, $7,500 added, 2-year-olds, about 6 furlongs. Time 1:12⅕, track fast. Stakes division, $4,580, $1,500, $1,000, $750.

ROB BOB, 116, g., My Host—Smart Daughter, by *Sir Gallahad III (Mrs. R. Warring) ---------- 1
TRAVELING STAR, 116, c., Star Traveler—Campana, by *Pharamond II (Star Stable and Johnson) ---------- 2
PIERICA, 116, c., *The Pie King—Fabrica, by Heelfly (Mr. and Mrs. E. B. Johnston) ---------- 3

Margins: 2¼; 6½; 1¼. Others, Giant Guy 110, Gem Town 116, Jamie Boy 113, Flying Dutchman 116, Lew Fosta 113, Goodnight Mary 110. Winner: Mr. and Mrs. R. B. Warring, breeders; C. Wilheld, trainer; M. Shirota, jockey.

SEAGRAM CUP HANDICAP, Woodbine, October 3, $7,500 added, 3-year-olds and upward foaled in Canada, $1\frac{1}{16}$ miles. Time 1:46⅘, course firm. Stakes division, $4,695, $1,875, $1,125, $750.

NEW PROVIDENCE, 120, c., 3, Bull Page—*Fair Colleen, by Preciptic (Windfields Farm) ---------- 1
ALI'S PRIDE, 115, g., 5, *Alibhai—Be Happy, by *Beau Pere (Pine Tree Stable) ---------- 2
PERCY YATES, 113, g., 4, *Soodani—Compelling, by Lawrin (William J. Yates) ---------- 3

Margins: nose; 1¼; neck. Others, Sunday Sail 3, 120, Eskimo Flyer 114, Lucky Ad. 115, Mr. Rooster 3, 111, Princess Angela 110, Admiral's Ace 119, Stinson's Boy 117. Winner: E. P. Taylor, breeder; G. McCann, trainer; A. Gomez, jockey.

RANDALL PLATE HANDICAP, Exhibition Park, September 7, $6,000 added, 3-year-olds and upward, 1 mile. Time 1:40, track sloppy. Stakes division, $4,575, $1,200, $600, $300.

JET SPEED, 116, g., 5, Count Fleet—*Marcellina, by Figaro (Emcee Stable) ---------- 1
MR. SILVER TAIL, 114, c., 3, Bullfighter—Smoke Whirl, by Whirlaway (J. Stringer) ---------- 2
CHINO KING, 122, g., 5, *King's Abbey—Quests Baby, by High Quest (Amcan Acres Ltd.) ---------- 3

Margins: 1½; 1; 1½. Others, Hi Drive 119, Delta Jean 115, Kadra 112, Glen Lassie 114. Winner: Thomas Thoroughbred Farm, breeder; G. Upshall, trainer; J. Broomfield, jockey.

ASSINIBOIA DOWNS GOLD CUP HANDICAP, Assiniboia Downs, September 15, $5,000 added, 3-year-olds and upward, 1⅛ miles. Time 1:49⅘ (new track record), track fast. Stakes division, $4,075, $1,200, $500, $250.

MAJOR TURLEY, 118, g., 4, Grey Skies—Some Turley, by Somers Heir (F. M. Clark Jr.) ---------- 1
SILVER RING, 118, g., 7, Silver Horde—Black Ring, by *Cardinal's Ring (Atlas Stable) ---------- 2
FLAK MARK, 107, g., 5, Flak—Markwell, by *Marcus Aurelius (E. Johansen) ---------- 3

Margins: ¾; neck; 1¼. Others, Percy Yates 112, *Kilkarney 118, Foch 111, Devil Seas 108, Retaliation 113, Night Lodger 110. Winner: D. B. Carley, breeder; W. MacDonald, trainer; E. Arnold, jockey.

LAS MADRINAS HANDICAP, Pomona, September 29, $5,000 added, 3-year-olds and upward, fillies and mares, $1\frac{1}{16}$ miles. Time 1:45⅖, track fast. Stakes division, $2,770, $1,000, $750, $500.

STAR RADIANCE, 109, f., 4, Buy and Sell—*Tetrina II, by Tetratema (Mr. and Mrs. J. Dragna and Son) ---------- 1
SOCIAL EVENT, 113, f., 3, My Host—Shining Abbey, by *King's Abbey (Lipton and Rose) ---------- 2
PERFECT HOSTESS, 114, f., 3, My Host—*Lady Kildare, by Furrokh Siyar (Mr. and Mrs. E. B. Johnston) ---------- 3

Margins: 1¼; 1½; 4. Others, Justa Drizzle 3, 112, Northridge 110. Winner: P. T. Chinn's Old Hickory Farm Inc., breeder; M. Dragna, trainer; R. Yaka, jockey.

Battlefield

STAKES WINNER AT 2, 3, 4, AND 5
OF $474,727

Ch., 1948, by War Relic—Dark Display,
by Display

FEE $3,000 LIVE FOAL

Property of Erdenheim Farm Co.

OLD KENNEY FARM

G. L. Bugg, Manager
P. O. Box 1484, Lexington, Kentucky

The Mac

Among the best horses owned by the Mackle brothers' Elkcam Stable since they entered the sport 11 years ago are (top to bottom) Open View, winning the 1959 Kent Stakes; Atoll, winning the Remsen Handicap; and Hubcap, winning the Florida Breeders' Stakes. Hubcap was the first of Elkcam's good-class competitors.

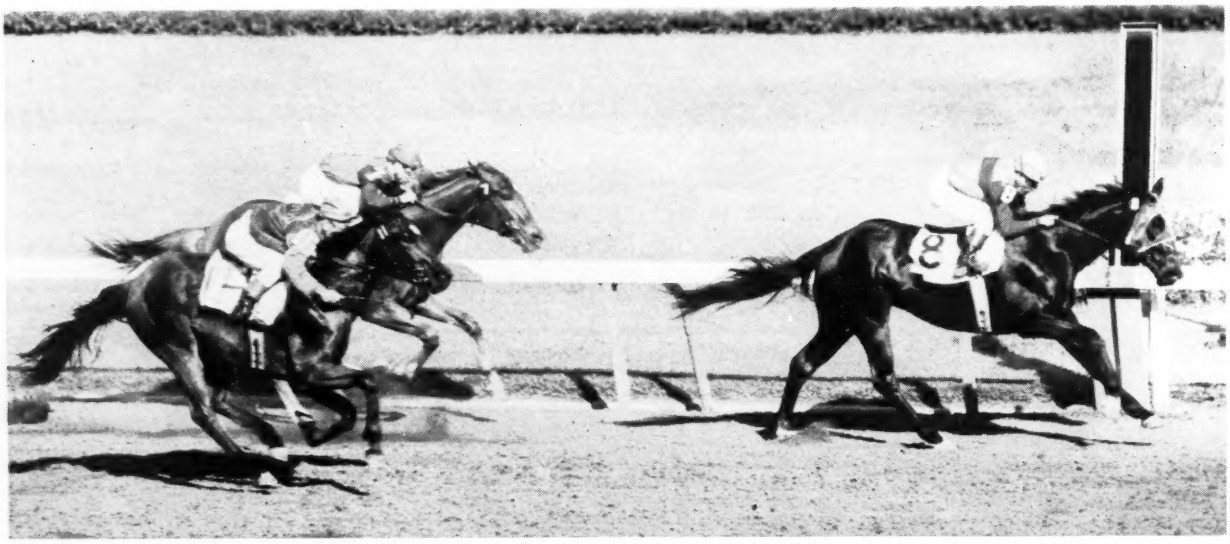

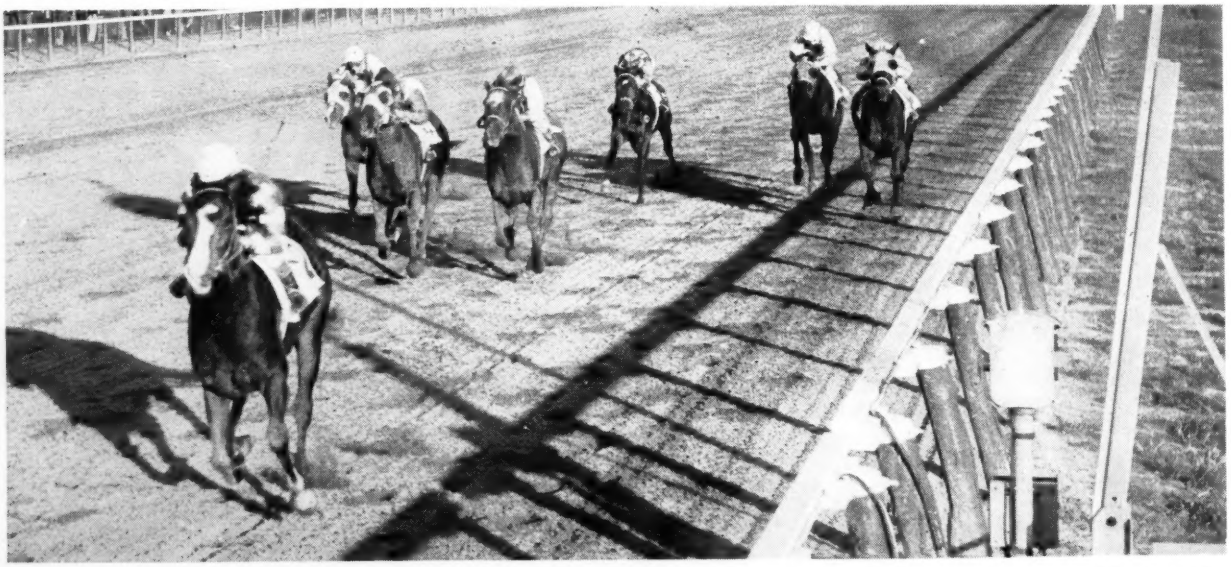

Mackles

By Art Grace

Miami. Last May, after their Open View and Atoll had finished up the track in the Kentucky Derby, 3 dispirited Mackle brothers drove away from Churchill Downs.

Frank Mackle finally broke the silence. "Don't feel too badly. That's racing. One day you're up, the next day you're down. We'll be back next year."

From the rear seat, the teen-aged son of Robert Mackle considered this philosophy for a moment, then said, "That's fine, Uncle Frank. But where are you going to claim another one for $7,500 that'll be good enough to run in the Derby?"

The youngster referred to Open View, a $7,500 claim which had won a division of the Derby Trial, and in the Derby had finished well in front of Atoll, which had cost the Mackles $100,000.

Back in May there was a strong impression among the Mackles and their trainer, Ray Metcalf, that Open View would be a better horse than Atoll. After a long, hard summer, it isn't easy to split them.

Open View won the Kent Stakes, finished second to Waltz in the Leonard Richards Stakes and to Ring of Kerry in the Providence Stakes. Atoll won the Lamplighter and Longport Handicaps, then finished second in the Jerome and Ocean City Handicaps.

In his Miami office last week, Bob Mackle took a few minutes out of his normally hyperactive day to talk about the stable.

He and brothers Frank and Elliott occupy one spacious office, with 3 desks set up in a triangle. The boys have built a successful construction and community-planning corporation in Florida, and they work closely in all things, including the Elkcam Stable.

"We've got no complaints at all about the stable," Robert said. "It's earned over a quarter of a million dollars so far this year, with just a few horses. We plan to run Atoll at Garden State Saturday (October 10) in the Benjamin Franklin Handicap. After that, we'll just wait and see.

"But we definitely plan on being ready to run when Tropical Park opens (November 26). Matter of fact, Ray will have Hubcap ready for opening day."

Robert and Elliott Mackle survey their Elkcam Farm at Lake Placid, Fla. Frank Mackle was elsewhere when the picture was made. The Mackle brothers bought their first horse in 1948, now have a powerful stable which includes the good stakes winners Atoll and Open View. They are in the construction business.

Hubcap, a 4-year-old brown gelding, always has been the Mackles' favorite horse. He finished in the money in 20 of 30 starts at 2 and 3, last year winning the Swift Stakes and finishing second in the Hibiscus Stakes and third in the Select Handicap.

He was injured early this summer in New York and trainer Metcalf decided to put him aside for a while.

"Jimmer jumped on him in a race at New York," Robert said, "the first time we ran him up there. He's something special to us, mainly because he's home-bred and because he's so game. It's a real thrill to be able to watch a colt being foaled and then follow him right up to the races."

Open View was to be rested until the Florida racing season opened.

"We've run the legs off him," Robert said. "He's already been out 21 times. We still think a lot of him, the big clown. If we could just get him to run kind, there's no telling what he could do. Ray says he'll be ready to do some real running this winter.

"Atoll, now, he's got tender feet. We knew that when we bought him. The trouble is back in the frog. It can be treated; it has been treated. Obviously it hasn't kept him from running big races —and fairly close together, too. He just can't take a hard track."

The Mackles have high hopes for several 2-year-olds, particularly Little Missy, a *Quibu filly which has won twice and finished second twice in 4 starts; and a *Princequillo gelding named Wily Prince.

"He hasn't done anything yet, but he needs more than 6 furlongs. You know *Princequillos; you have to give them time."

The Mackles are hard-pressed to find time to keep up with racing, but their interest is constant. They manage to keep close tab on all their own horses, and they have a sharp knowledge of their competition, too.

To one side of their sumptuous office is a large lounge, known as the Mackles' "Racing Room." The walls are covered with pictures of Mackle-owned horses in

the winner's circle. A trophy case contains 21 pieces of silver won by Elkcam Stable runners.

Robert said that he and his brothers had known that Sword Dancer, Brookmeade Stable's mighty 3-year-old, was for sale last year.

"About the time we bought Atoll, we knew Preston and Elliott Burch were willing to sell Sword Dancer for $200,000," he said. "But he was never offered to us directly. I imagine they're rather happy nobody came up with the $200,000."

How did the Mackles get into racing?

Robert grinned. "You ever know of a guy who goes to the races who didn't want to own his own horse and see him run in his colors? If 50,000 people show up at Belmont, 49,000 of them would like to be horse owners. We were no different. We've always liked horse racing, and we naturally gravitated into it. We've been fans for 25 years."

The boys purchased their first horse in 1948, a colt called Beach Boy.

"He went a whole year without winning," Robert recalled, "then he won 2 in a row by something like 10 lengths."

The Mackles studied condition books, books on training and breeding.

"There are 2 ways to get a good horse," Robert continued. "You can buy young stock or you can breed yourself.

"We particularly liked the breeding of

The Mackle brothers' Elkcam Farms includes 116 acres at Lake Placid, Fla. The farm includes a 50-acre orange grove, 5 stables, a stud barn, and 2 equipment barns. The farm also has a quarter-mile training track, but the Mackles prefer to use the St. Lucie training center, which is not far away. The Mackles care for 12 broodmares and they stand the stallion Ifabody, 1951, by Brookfield.

RIGID CONTROL

of vitamin and mineral content

EPHCO NUTRIMENT

Guaranteed Potency
Each OUNCE contains:

Vitamin A	50,000 USP Units
Vitamin D	9,375 USP Units
Vitamin B-1	45 mg.
Vitamin B-2	45 mg.
Vitamin B-6	10 mg.
Vitamin B-12 activity	100 mcg.
Vitamin E	30 mg.
Menadione	10 mg.
d-Calcium Pantothenate	50 mg.
Niacin	200 mg.
Calcium	1.45 Gm.
Phosphorus	1.12 Gm.
Iron	12 mg.
Iodine	2 mg.
Manganese	4 mg.
Copper	2 mg.
Cobalt	1 mg.
Zinc	1 mg.
Potassium	1 mg.
Magnesium	2 mg.
Sulphur	8 mg.

In a base of Wheat Germ and Molasses Flavoring

Price—Three Pound Drum ---------- $16.00
Ten Pound Drum ---------- $50.00

An ounce in morning and evening ration is recommended. The 10 lb. drum of EPHCO NUTRIMENT is sufficient for nearly 3 months.

insures

CLAIMED CONTENT

of EPHCO NUTRIMENT

"Tops in POTENCY"

Write for product literature

Equine PHARMACEUTICAL CORPORATION
SELLERSVILLE, PENNSYLVANIA

KEENELAND *Fall* SALES

BREEDING STOCK
and horses of other ages
OCT. 26 - 29

Bloodlines of most famous Thoroughbred families in the world . . .

. . . are represented — all at this one impressive sale. Take your seat in the Breeders' Sales pavilion and take a good look at 584 reasons making this the greatest sale of its kind!

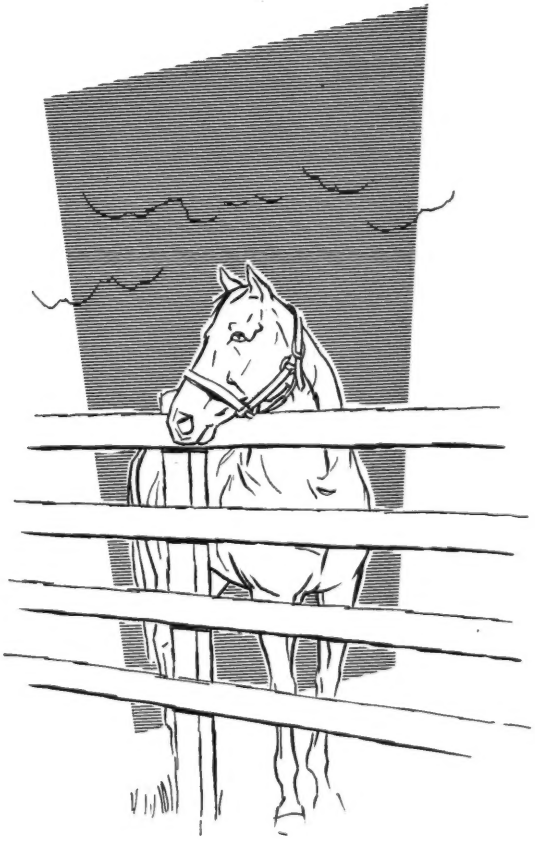

584 HEAD

395 BROODMARES
182 WEANLINGS
6 STALLIONS
1 THREE-YEAR-OLD

BREEDERS' SALES Company Inc.
LEXINGTON KENTUCKY

WILLIAM S. EVANS
General Manager

GEORGE SWINEBROAD
Exec. Vice-President

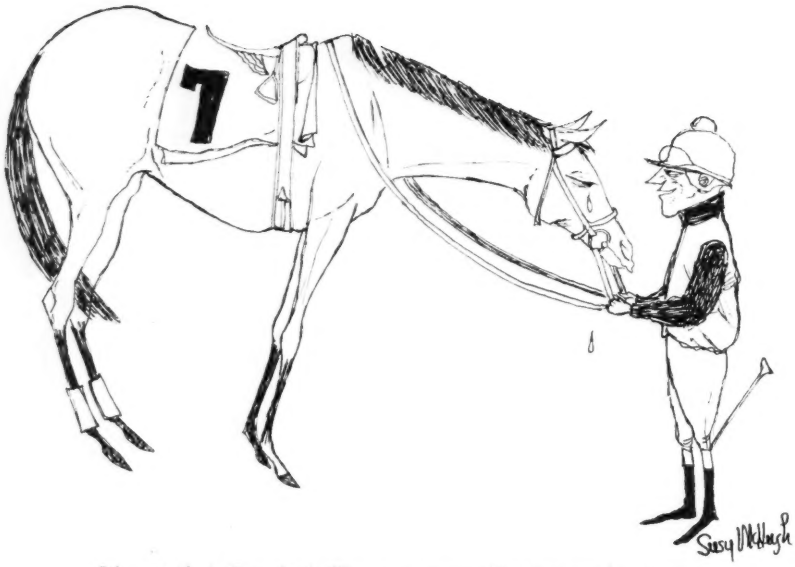

It's not that they don't like you personally that you're 60 to 1.

Blue Swords when we started—still do, for that matter. So the first 3 yearlings we acquired were by Blue Swords: Blue Kay, Blue Victory, and Blue Zac.

"Blue Kay won 2 stakes for us; Blue Victory was probably the best of the 3, but he wasn't sound; Blue Zac was a small, hard-hitting horse, but he was injured early in the summer of his 3-year-old campaign and that was that."

The Mackles bought a 104-acre farm at Lexington, but after maintaining it for 2 years, they decided it was too far away.

"In the 2 years we had the farm I think I got up there twice," Robert said. "It was a bad flight and an awfully long drive. With the press of our business in Miami, we just couldn't get up there.

"So we made exhaustive tests of the soil in Florida and bought a farm in Lake Placid. It was only 150 miles from Miami and was just what we wanted.

"There were certain deficiencies in the soil, but you'll find deficiencies no matter where you go—Kentucky or California or wherever. It is simply a case of adding the necessary minerals.

"One advantage to Lake Placid is the weather. No matter the time of year, you can take any foal, 2 hours after it is born, and bring it outside with its mother. And it won't miss a single day, year round."

The 116-acre farm, with a 50-acre orange grove and 10 miles of white plank fence, is quite lovely. There are 5 stables, a stud barn, and 2 equipment barns. A quarter-mile training track was built, but the Mackles now break their stock at the nearby St. Lucie training center. The Mackles, along with Christopher Chenery, Mike Phipps, A. B. Hancock Jr., and others, own the center.

The farm, named Elkcam, is under the management of veteran horseman Bill Osborne, who has 9 employees. Broodmares include Blue Kay, Danna's Pensive, Eternalette, Flambeau, Joany's Pride, Marian Belle, Miss Bill, Peggy's Love, Rub-Adub-Dub, Vikki Belle, Dueling, and Astirita. The only stallion is Ifabody.

"We'd love to get a good stud," Robert said. "That's the reason that every year we ship half our mares to Kentucky and

REVOKED'S son, Rejected, winning the Santa Anita Handicap, one of the $100,000 races his get have won at four different ages.

REVOKED'S

Get Have Won $100,000 RACES At 2, 3, 4 and 5!

One of the many reasons for REVOKED'S popularity is the fact that his get perform well both early and late and over a wide range of distances. He is one of the few sires with get winning $100,000 races at 2, 3, 4, and 5. A check of sire records will prove to you that this feat is rare.

Revoked Is Sire of Winners of More Than $4,100,000

SALES APPEAL At the 1958 Keeneland Summer Sale, Revoked and *Royal Charger were the only sires with an average above $11,000 for 10 or more head . . . In this year's summer sale, a Revoked brought $23,500 . . . Even in the fall sales, the demand is good. The first Revoked sold in the current Keeneland Fall Sale brought $9,500.

Revoked Stands at

Beaumont Farm

(HAL PRICE HEADLEY)

Revoked
$2,500 – Live Foal
A few services available, or for share breeding

Inquiries to

John H. Clark
Route 2, Lexington, Ky.
Phone: 2-0725

try to cross. We're most interested in building up Florida breeding."

Frank Mackle, who owns a home in Spring Lake, N. J., oversees the summer racing operations. He transacts considerable business in New York, and is able to spend 2 summer months in that area. Robert and Elliott get there once or twice, as business permits.

What does the future hold?

"Just roll a pair of dice," Robert said. "That's as good a way to tell as any."

NEWCOMERS

The following 2-year-olds broke their maidens last week. The list is complete except for late returns from a few tracks. In parenthesis are the number of registered foals for the sire and the number of his 2-year-old winners. The dagger (†) indicates a filly; the dot (●) indicates the first winner from the sire's first crop.

Sire—Dam: Winner.

Acceptable—Eternal Lou: †Time Marches (3-1) Wod.

Admiral Tan—Simplon: †Simply Admirable (3-1) Mar.

*Ambiorix—Better Risk: †Ginny Jen-Ai (28-8) Kee.

Beau of Mine—Will I: †Kelicon (2-1) ShD.

Beau Orage—Double Dot: Beau Jacks (5-3) Wod.

Better Self—Gentle Taura: †Moralist (11-5) Wod.

●Big Noise—Muted: Brass Section (4-1) G.G.

Billings—Fiesta: His Did (13-5) Kee.

Bimelech—Tony's Find: †Little Search (18-4) G.G.

Citation—Miss Keeneland: Keenation (29-8) GS.

Comte deGrasse—*My Dream Marie: Count de Change (10-2) Wod.

Determine—Strayed: †Easy Credit (15-6) Aqu.

Diamond Dick—Maja de Goya: Debate (9-3) Kee.

*Djeddah—Red Carnation: Clockfast (26-4) Wod.

Double Jay—Jeanne Belle: Redoubled (30-10) Kee.

First Fiddle—Streamlet: Span o' Gold (13-3) Wod.

Four Freedoms—Overboard: †Freebe (7-1) L.D.

George Gains—Bee Girl: †Little Bee (14-1) F.P.

Grey Sovereign—Spinning Wheel: †*Ring Around Rosy (3-2) Kee.

*Heliopolis—Faberose: †Berlo (20-5) Aqu.

Helioscope—Salaza: Helioscope Jr. (19-3) Haw.

It Happened—La Baye: †Agirlagain (7-2) Fno.

Jet Pilot—Judy Dunstan: Mystere (23-8) Aqu.

Jet's Date—Admire Me: †Admire Me's Date (6-2) Kee.

Loser Weeper—Fairy Sea: †Weeper's Jane (16-3) Mar.

Lord Putnam—Sandy Pam: †Star Drift (13-6) Aqu.

Mr. Trouble—Caribbean Miss: Allie S. (21-8) Aqu.

*Nasrullah—Alsab's Day: Inaugural Day (32-13) Aqu.

*Nirgal—Superupper: †Cotton Doll (28-13) Haw.

*Nizami II—Just For Fun: Mark of Merit (18-5) Haw.

*Our Babu—Annell's Wish: Whose Babu (18-10) Aqu.

Phalanx—First Flight: Rank and File (21-3) G.G.

Pictor—Indecision: Skybo (10-1) L.D.

Post Card—*Alyxia: †Postward (3-1) G.S.

Ralibhai—Soon Ann: †Ralisoon (6-3) Fno.

Revoked—Fresh Breeze: †Fresh Lady (23-5) G.S.

Royal Bay Gem—Eternal Great: Ripple Bay (9-4) Haw.

Royal Mustang—Sosweet: †Sweet n' Tangy (14-2) L.D.

(Continued on next page)

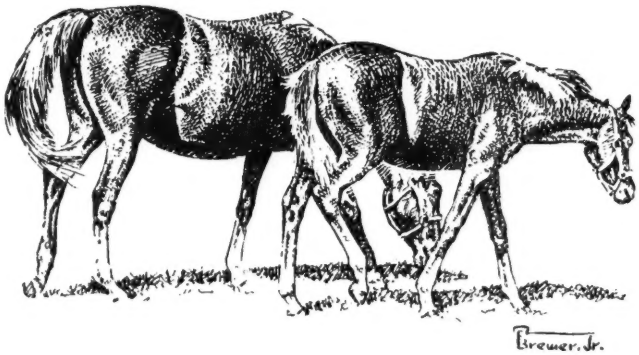

Two Important Mares For Sale

Keeneland, Wednesday Night, October 28

1133—I DECLARE, is dam of one of the fastest race mares to run in America, I Salute, four-time winner in record times, including a new American record.

I Declare, b. m., 1944, by *Heliopolis—Joybird, by *Bull Dog

I Declare is dam of the winners Im O.K., In My Day, and the brilliant I Salute, which set four new track records: 6 furlongs at Pimlico in 1:10, 5½ furlongs at Atlantic City in 1:04, "about" 6½ furlong at Santa Anita in 1:14⅖, and a new American record at Atlantic City for 5½ furlongs in 1:03⅘ (beating Coaltown's record). I Salute beat top stakes horses and also placed in the Correction and Ocean City Handicaps. I Declare is half-sister to stakes winner Alex Barth and to granddam of Troilus.

IN FOAL TO PRINCE JOHN

1134—INFLAME always raced against best race mares of her time. She defeated mares like Lea Lane, Two Stars, Menolene, Wine and Dine, I Salute, Beau Fond, Mielleux, etc.

Inflame, b. m., 1952, by Brookfield—Imahoney, by *Heliopolis

Inflame won her first start at 2 at Garden State and her last start at 5 at Monmouth. In between she raced in stakes and allowances against mares like Princess Turia, Venemous, Happy Princess, Attica, Gay Warbler, etc. At Santa Anita she missed by ⅖s the record for the about 6½ furlong course. In her last seven starts at 5 she won or placed in six starts. A broken bone in her foot ended her racing career. Inflame is out of a winning half-sister to stakes winner Big Story.

IN FOAL TO INTENT

At Private Treaty

ALSO—Take your pick from Brookfield Farm's famed broodmare band. Select any two for private purchase from about a dozen of America's choicest mares.

BROOKFIELD FARMS (Harry Z. Isaacs)

ROMAN BOUT

by Roman—Mowabout, by *Sickle

Sire of 70 registered foals, 65 have started, 52 have won and eight others placed. Sire of stakes winners Bonne Espoir, Green Fighter, Deedee O., stakes placed Main Bout, Boutfleur, Dark Toga, Miss Cloudy, Bishops Light (in 1958 won 10 and earned money in 18 of his 19 starts, set 4 track records), etc.

SIR PENNANT

by *Bull Dog—Piety, by Pennant

Sire of good consistent winners including I Appeal (15 wins, Bowie Kindergarten S.), North Pennant (10 wins), Pennfleur (17 wins), Martial (10 wins), Sassy Susan (15 wins), Jofin (22 wins) and many others.

GOLDEN TREND

by Eight Thirty—Miss Piety, by *Bull Dog

Golden Trend was a good stakes performer, and is a half-brother to the stakes winner Scriptwriter, from the immediate family of Tim Tam, Miz Clementine, Two Bob, Twosy, Two Lea, and many other stakes winners.

Stallions standing at

PRIVATE CONTRACT

Inquiries to
Henry A. Taul

Lismore Farm

Hughes Lane
Lexington, Ky.
Phone: 4-5362

WAGE WAR AGAINST WORMS

THE NEW SAFE **WORMAZINE** WAY!

POPULARITY PROVES IT! WORMAZINE gives you utmost confidence while you rid your brood mares, foals, yearlings and horses-in-training of damaging roundworms, pinworms and strongyles. For WORMAZINE is the effective yet safe way of eliminating these harmful quine pests. ■ WORMAZINE is a successful worm medicine guaranteed to be effective. Has no ill effects on the bloodstream—won't put horses off their feed or make them lose time. Also effective against blood and stomach worms and is detrimental to bots. ■ WORMAZINE is easy to administer. One dose in water or feed does the job efficiently. Order WORMAZINE today!

$3.00 FOR 5 OZ. BOTTLE

AVAILABLE THROUGH DEALERS OR WRITE DIRECT

Man-O-War
REMEDY COMPANY
Complete Line of Veterinary Remedies
Leg Paint, Liniment, etc.

MAN-O-WAR REMEDY CO., DEPT. 1010 LIMA, PENNSYLVANIA

(Continued from preceding page)

*Royal Vale—Heterist: Robin Road (19-7) Aqu.
Some Chance—Magic Slipper: Step (19-3) Aqu.
Sub Fleet—Sails: Fleet Sails (17-5) Kee.
Sun Bahram—Blue Devil: †Corusca (7-2) Aqu.
Texas Sandman—Babs Filly: †Nina de Tejas (9-3) G.G.
The Doge—My Country: †Sister Girl (21-4) Kee.
●Turk's Delight—Cactaceous: †Aunt Ada (11-1) G.G.
*Turn-to—Snow Flame: †Sojourn (25-7) Kee.
War Pippin—Malaga Miss: †Effie J. (4-1) ShD.
With Pleasure—First Step: †Pensive Girl (24-7) Haw.
Yildiz—Bonnie Watch: Jon's Mark (11-5) G.S.

EARLIER WINNERS

Admiral Drake—Carberry: Almirante (18-3) G.G.
*Agitator II—Betje: Whirlbeater (20-8) Beu.
Blue Man—Gradation: †Our X. (19-4) Beu.
Brief Sign—Whatanurse: Nurse's Sigh (3-2) Beu.
●Coastal Light—Railroad Rosie: †Rose of Quebec (5-1) Elp.
Cum Laude—Dream Stuff: †Dream Lore (6-3) San.
Curandero—Katrine: Cosmic Touch (15-3) Beu.
*Fast and Fair—Playstyle: Danny Joe (12-3) Beu.
First Team—Ellen Tea: †Dediki (5-3) Sun.
Gallahadion—Society Lady: †Chino Gal (5-1) Fno.
*Hamilton II—Last Hope: Ernie Paul (6-2) Whe.
Hannibal—Blue Lady: †April Bay (27-9) Beu.
Heliodorus—Benefice: Fringe Benefit (11-4) ShD.
King Bay—Fox Aire: †Foxie Fox (2-1) Elp.
Menu—Thorn Queen: †Menu's Queen (11-2) Ato.
Money Broker—Nine-O-Five: †Ninepence (23-5) Elp.
*Nirgal—Studious: Studious Boy (28-12) Beu.
Phil D.—Fedora: King Phillip (8-2) G.G.
Tehran—*Petrovna II: †Velran (8-1) Sun.
Tiger—Bright as Gold: †Petikote Pawpr (10-2) Elp.
Yazdegerd—Sweet Irene: †Deerene (9-1) Beu.

OLD FIXTURE REMOVED

The Pimlico Special was first run in 1937, when War Admiral beat Masked General, and over the intervening years the race was one of the finest features of the fall season. Sea Biscuit beat War Admiral in 1938. Twilight Tear beat Devil Diver in 1944. Assault beat Stymie in 1946. The last 6 winners were Tom Fool, Helioscope, Sailor, Summer Tan, Promised Land, and Vertex.

The management of Pimlico last week announced that the popular fixture, until this year an invitational event, would not be run this season—and perhaps never again. Executive director Lou Pondfield said the decision to drop the race was made after the owners of Sword Dancer and Hillsdale declined invitations.

Racing Dates

Arizona

Phoenix Fair Grounds, Oct. 31-Dec. 30	39
Rillito Park, Nov. 21-March 27	45
Turf Paradise, Jan. 1-Feb. 22	37
Arizona Downs at Turf Paradise, Feb. 24-May 1	43

California

Golden Gate Fields, Sept. 14-Oct. 31	42
Bay Meadows, Nov. 2-Dec. 19	42
Fresno, Oct. 8-Oct. 17	9
Santa Anita Park, Dec. 26-March 10	55
Bay Meadows, March 4-May 16	55
Hollywood Park, May 11-July 25	55
Bay Meadows, May 20-June 18	22
Del Mar, July 27-Sept. 13	42
Tanforan, Sept. 14-Nov. 1	42
Golden Gate Fields, Nov. 2-Dec. 20	42

Illinois

Hawthorne, Sept. 8-Oct. 17	35
Sportsman's Park, Oct. 19-Nov. 7	18
Fairmount Park, July 20-Oct. 10	60

Kentucky

Keeneland, Oct. 10-Oct. 24	11
Churchill Downs, Oct. 31-Nov. 21	19

Louisiana

Fair Grounds, Nov. 26- Mar. 5	87

Maryland

Laurel, Oct. 30-Nov. 12	12
Pimlico, Nov. 13—Dec. 15	28
Marlboro, Oct. 12-Oct. 24	12

Nebraska

Atokad Park, Sept. 24-Oct. 24	23

New Jersey

Garden State Park, Oct. 10-Nov. 12	25

New Mexico

Sunland Park, Oct. 9-Jan. 17	45

New York

Aqueduct, Sept. 14-Nov. 30	67

Ohio

Cranwood Park, Sept. 11-Oct. 31	44
Toledo Raceway, Oct. 3-Oct. 31	25

Rhode Island

Lincoln Downs, Oct. 1-Oct. 31	27
Narragansett Park, Nov. 2-Dec. 5	30

Washington

Playfair, Sept. 4-Oct. 18	33

West Virginia

Wheeling Downs, Aug. 10-Oct. 10	54
Shenandoah Downs, Sept. 14-Oct. 31	42
Charles Town, Dec. 16-Dec. 31	13

CANADA

Ontario

Woodbine, Sept. 28-Nov. 18	45

FOALS OF 1959

CLEAR CREEK FARMS

Leo C. Cooksley, Berwyn, Neb.

Blondie Lee, by Refrigerator: ch. f. by *In Spite Of, March 25. Mare to Bombuster.

Claria Girl, by Buster: ch. c. by *In Spite Of, June 19. Mare to Bombuster.

Faro Girl, by Sir Herbert Barker: ch. c. by *In Spite Of, March 24. Mare to Bombuster.

Little Puritan, by Buster: ch. f. by *In Spite Of, May 5. Mare to *In Spite Of.

Persilla Barker, by Sir Herbert Barker: b. c. by *In Spite Of. Mare to *In Spite Of.

Sambara, by Sir Herbert Barker: b. c. by *In Spite Of. Mare to *In Spite Of.

Shades O'Red, by Red Bug: br. c. by *In Spite Of, April 16. Mare to *In Spite Of.

Villeama, by Villon: ch. f. by *In Spite of, May 26. Mare to *In Spite Of.

Villobien, by Villon: ch. f. by *In Spite Of, April 2. Mare to *In Spite Of.

Yankee Honey, by Reefer: ch. c. by *In Spite Of, May 21. Mare to Bombuster.

H. A. "Jimmy" Jones, *trainer at Calumet Farm, says:*

"Bardstown gets a daily Absorbine wash to brace his tendons"

"Whether it's an older handicap horse like Bardstown," states Mr. Jones, "or the yearlings just being broken on the farm, those front legs can mean trouble, and at Calumet we give them the best care we know of. That's why I use Absorbine daily to tighten up and cool out the legs of all our string."

Since 1892, a bottle of Absorbine has been standard equipment in the best stables, as an astringent, conditioner, and gentle antiseptic. Used either full strength or in a wash, Absorbine is consistently effective, yet safe—won't cause blistering or loss of hair. The large, long-lasting bottle is still only $2.50 at druggists.

Bardstown, still winning stakes at 7, has earned more than $600,000.

W. F. Young, Inc., Springfield, Mass.
In Canada: W. F. Young, Inc., Montreal 19, P. Q.

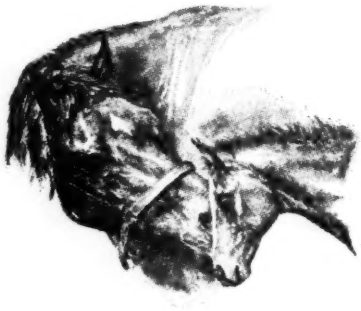

Dear Breeder:

Two of the most illustrious foundation mares of modern times are *La Troienne and Canterbury Pilgrim.

On Thursday afternoon, October 29, we will sell a young winning in-foal mare from each of these families.

There are 26 stakes winners in the first 3 distaff generations of these two pedigrees.

● *Hip 1258,* IMPRINT (1947)
- War Relic
  - Man o' War
  - Friar's Carse
- In The Purple
  - Burgoo King
  - Black Helen

(Black Toney / *La Troienne)

● *Hip 1259,* *MADAME MADCAP (1951)
- *Solar Slipper
  - Windsor Slipper
  - Solar Flower
- *Madeh
  - *Mahmoud
  - Via Media

(Zionist / Va Sano (Granddaughter of Canterbury Pilgrim)*)

We respectfully solicit your inspection at White Oaks Farm, Old Frankfort Pike, from October 25-28, after which they may be seen at Keeneland.

Sincerely yours,

Bertram N. Linder

HICKORY HILL FARM

DALTON, PA.

P. S. Please note error in catalogue which lists *Madame Madcap as barren. She is in foal to Johns Joy. Imprint is in foal to *Solar Slipper.

Racing Abroad

AUSTRALIA

Martello Towers Toppled

SYDNEY. The one-mile Caulfield Guineas, a semi-classic, was heralded in journalistic hyperbole as the "match race of the century," though it was neither a match nor anything "of the century." It brought together not only the A. J. C. Derby winner Martello Towers and the impressive Epsom Handicap winner Noholme, but also a couple of good South Australian colts in Mardene and Goglio, and 4 other 3-year-olds.

The Victorian colt Prince Lea (Pride of Kildare—Gold Spi), which had never won beyond 6 furlongs, was not regarded as a threat to the glamor pair, and he went off at 20 to 1, but he brought about one of the biggest boilovers in years by getting his nose in front of Noholme right on the line, with Goglio in third position and Martello Towers a poor fifth at the finish.

Noholme was unlucky to lose. He was outside 3 horses most of the way, largely because Podmore, rider of Martello Towers, had resolved to keep Noholme outside him. As the field turned into the straight, there were 4 abreast, Noholme, Martello Towers, Mardene, and Royal Artist. Neville Sellwood sent Noholme to the front, and appeared to have victory in hand 100 yards out, but the crack Victorian rider W. Williamson drove Prince Lea to a brilliant finish and took the victory in the last stride.

Before the crowd of 50,000 had recovered from this shock, it got another. Connections of Martello Towers withdrew the gray colt from the Caulfield Cup, for which he had ruled a hot favorite. What with his defection and that of *Up and Coming, bookmakers operating on the Cups double have reaped a harvest without blinking an eye.

Bettors got still another shock in the race immediately after the Guineas, the Herbert Power Handicap, run over the 1½ miles of the Caulfield Cup course. The Victorian stayer Mac (MacArthur—Jaune), carrying 7 pounds more than his Cup impost of 121 pounds, ran away with the race. He is now nominal favorite for the Caulfield and Melbourne Cups, but his owners may decide to run him only in the latter race, on November 3.

JACK BRIDGES

Acting as agent —

The Annex Will Sell 7 Mares, 1 Weanling

AT KEENELAND, MONDAY NIGHT, OCT. 26

895—The *Rico Monte mare

RICH COUNTRY

Half-sister to stakes placed Whatitoldyou and out of stakes placed Santa Elisa

IN FOAL TO BOLERO

896—The winning *Heliopolis mare

DORIGEN

Dam of 2 winners, out of dam of 12 winners, including dam of stakes winners High Frequency, French Lace, Errard's Guide

IN FOAL TO *AMBIORIX

897—and her weanling colt

by *BIG DIPPER II

898—Queen Hopeful's half-sister

GAY STREAM

Dam of winner and out of dam of stakes winner of $365,044, from one of the great modern stakes families

IN FOAL TO COUNT FLEET

899—The young *Somali II mare

SO TAN

Out of Equipoise mare whose five foals to race are winners (two of stakes class), from top French stakes family

IN FOAL TO NEEDLES

900—Half-sister to four stakes winners

SWANKING

Dam of winners, out of stakes winner Some Pomp, the dam of stakes winners Proud One, Some Chance, Duchess Peg, Beau Dandy

901—The *Mahmoud stakes placed

KAI KAI

Placed in Princess Pat and Astarita Stakes, dam of winners, half-sister to stakes winner and out of half-sister to the great Top Flight

IN FOAL TO *HAFIZ

902—Half-sister to four stakes winners

DUCK CALL

First foal won at 2, 1959. Half-sister to stakes winners My Sin, Swanee River, John Peel and Battle Hymn. Next two dams are stakes winners

Royal Bay Gem

Stakes Winner At 2, 3 and 4

Winner of $224,495

Second Leading Money Winning Colt of His Year (Native Dancer was first)

•

His First Foals Now Winning at 2

- **All Foals, Except One, Have Started.**
- **Half of Starters Have Won, Others Have Placed**

Royal Bay Gem's first winner was recorded May 1 when his filly, Lace, won at Churchill Downs. Since that time both his colts and fillies have won well. In addition to the recorded wins, his son, Sunny Gem, recently won at Aqueduct, but was disqualified and placed second.

*Royal Gem II	Dhoti, by Dastur, by Solario
ROYAL BAY GEM	French Gem, by Beau Fils
Bayadere	Chance Play, by Fair Play
	Cash Book, by *Bull Dog

Royal Bay Gem is the property of Eugene Constantin Jr., and Mereworth Farm

$500 – Live Foal

SPECIAL CONSIDERATION may be given stakes-winning mares and dams of stakes winners in good breeding condition. Such consideration applies to both Royal Bay Gem and Invigorator. This is in line with our own mare policy of obtaining stakes winners and retaining stakes producers.

Invigorator

Stakes winner at 2, 3 and 4 —Every season he raced.

His First Foals Now Winning at 2 —on the New York, New Jersey and other prominent tracks.

His fee for 1960 — Live Foal — is: $500

Invigorator, by Brookfield—Sarah Loraine, by Wise Counsellor

Mereworth Farm

The Breeder of More Than 100 Stakes Winners

LEXINGTON (Phone 4-5663) KENTUCKY